THE LAUREL 1945

LAURA CLARK

Evelyn Briggs
Rachel Swan
Mary Elizabeth Lawton
Billie Lorraine Wilson
Carolyn Dunlap
Nita Barnes
Polly Hill
Ruth Teague
Laura Stephens
Bob "Eddie" Crouch
Marguerite Poole Jo
Dorothy Lee Bunting
Martha Noggle
Betty Lazenby
Phyllis Bentley
Jerry Hobbs
Ellis
Bob
Norton
Carmelia Kenney
Mildred Hill
Mary Donald
Jay C.
Ruth Bailey
Jane Skeen
Mary Jones Smith
Bill Hunter
Carl Wilkinson
Nelda Jones
Helen Sillispie
Helen Slate
Jack Phillips
Phyllis McNeill
Hazel Garrett
Helen Stewart
Jeannette Waddell
Grovene Clark
"Don" Thorne
Juanita Crisp
Sybles Flack
Mary Eleanor Dryden
Betty Hupfert
Mary C. Thurston
Ronald Hill
Adene Mitchem
Bill Biggratoff
Mary Cross
Juanita Bailey
Christina Mitchem
Mariballe Norton
Ruby Henderson
Marjorie Bell
Jack Stough
Carlos "Coop" Cooper
Betty Miller
Caroline Harris
"Duck" Beam
Jessamine Davis
"Jazz"
Goldie
Lulu Mc Girvin
Jonas Kiel

Martha (Mart) McClain

Fran Shields

Mary Stone

Nita Noggle

Bobbie Shape

Bill McKinney

Mary Lib Thomas

Lab Chambers

Sophie Lattimore

Marietta Smith

Dar Co. Bacer

Dora Shew

"Bee" De Witte

"Mickey" Bates

Eunice Smith

"Lib" Haywood

Wilhelmina Rich

Stella Austin

Allard

Lera Britt

Dot O'Pelle

Margaret Spargo

Annie Laurie Smith

Mildred Kiel

Madeline Slagle

Lynn P. Holcomb

Lou Brooks

Jean Joyner

Greene

Clay Ball

Mattie

Jane Ball

Martha Ann Mauney

"Bucky" Lindsey

"Aggie" Davis

Ammon Thompson

Greene

Grace Wilson

Mary Ellen Cunningham

Esther Hallowell

Dot Rhea

Robert Dixon

Janet Reed

Mary Phillips

J. B. Mills

Jerry Dayton

Mary Nichols

Louise Gasland

Lois Allen

Callie Brown

Ruth Elois Lanergan

Matalyn "Johnson"

Betty Hardin

Boyce Medlin

Kathleen Day

Sarah Coston

"Julie" Munden

Hazel Bolick

Marie Teague

Bob Jones

Gladys Buckanan

"Mac" Swain

Meber Cheek

Alice Lou Flannery

Grace Haynes

Margaret Hinson

Mildred Collins

Daphne Ellert

Helen Allen

Mary Jo Moody (Josie)

Ted Hancock, Jr.

Jane Wright

Bettye Louise Crouch

"Pee Ro"

Hester Walton

Connelly, Jr.

"LUCKY" MANLY

"I pledge allegiance to the flag of the United States of America and to the Republic for which it stands, one Nation indivisible, with liberty and justice for all"

THE LAUREL 1945

Published By
THE STUDENTS
of
MARS HILL COLLEGE
MARS HILL, NORTH CAROLINA

Dedication

In appreciation of her wise counsel, her friendly helpfulness, her love of the beautiful, and her Christian spirit exemplified in daily duties, we, the students of Mars Hill College, affectionately dedicate this

1945 Laurel to

Caroline Jane Biggers

Dean of Women

Foreword

"From the clustered rhododendron . . ."

THE MISTS over the mountains . . . the inspiration of morning watch . . . dates on the circle . . . hikes up Bailey . . . sandwiches at Roy's . . . inspiring chapel talks . . . youth revival . . . picnics at the Cascades vespers in the amphitheater . . . walks around the circle in the moonlight . . . the "feel" of the prayer room . . . the steps of Brown and Melrose after supper . . . friendly greetings cramming for exams that favorite s. p. zip rainy Fridays Thursday afternoon dress parade . . . mountains etched against the blue . . . Edna Moore blanketed in snow . . . Miss Biggers' bell . . . sunrise from Little Mountain . . . These things will remain.

IN MEMORIAM

THEY DIED THAT FREEDOM MIGHT LIVE

EPHRAIM AMMONS
HAROLD EUGENE ANDERSON
LUTHER G. BREWER, JR.
CLIFTON BOWERS
ROBERT MERRITT BRISSIE
ROBERT FRANKLIN BROWNING
TED POLK BRYAN
LEONARD WILLIAM CARTER
CAUGHEY BRANHAM CULPEPPER
LORIS DOVER
J. R. EVANS
FORREST FLOYD
JAMES WALTER FREEMAN
CARL DEAN FLOWERS
EDMOND GAINES
TALBOT CARLYLE GLANCE
RICHARD H. GRIFFIN
ROY A. GRIFFIN
CHARLES EVERETTE GWYN
EARL CHARLES JAMES, JR.
HARRY VANCE JOHNSON
JOHN ROBERT JONES, JR.
WILLIAM EARL LEATHERWOOD
WILLIAM JOSEPH MERRITT
DAVID MANLEY MITCHELL
MARION NEWTON PHARR
HENRY MATT PHILLIPS
WILLIAM FONZO RANDOLPH
NEIL SHULTZ
HARRY GORDON SMITH
BERNARD W. SPILMAN
CHARLES L. TATE
HASSEL GOYEN WALL
JAMES FLETCHER WEBB
GEORGE WOODROW WIRTZ

"Old Bailey"

Charles M. Wall Science Building

Views

McConnell
Gymnasium

Montague Library

Robert Lee
Moore Hall

Melrose
Dormitory

Edna Corpening
Moore Dormitory

Board of Trustees

"The men who conquer the world are the men who see beyond the world."

W. T. Duckworth
Asheville, N. C.

Dr. W. Marvin Scruggs
Charlotte, N. C.

E. C. McCall
Lenoir, N. C.

Dr. W. Locke Robinson
Mars Hill, N. C.

W. H. Hipps
Asheville, N. C.

Mrs. E. N. Carr
Hickory, N. C.

THE OFFICERS OF THE BOARD OF TRUSTEES

E. F. Watson
Chairman
Spruce Pine, N. C.

Walter R. Chambers
Vice-Chairman
Marion, N. C.

J. R. Owen
Secretary
Asheville, N. C.

Robert O. Huffman
Morganton, N. C.

H. G. Hammett
Waynesville, N. C.

Mrs. Rush Stroup
Shelby, N. C.

W. H. Wray
Gastonia, N. C.

Dan C. Bryson
Sylva, N. C.

Mrs. Paul P. Davis
Yadkinville, N. C.

Rev. J. Ben Eller
Greensboro, N. C.

Julian A. Glazener
Brevard, N. C.

Mrs. C. M. Palmer
Albemarle, N. C.

Roy J. Wall
Mars Hill, N. C.

A. W. Whitehurst
Marshall, N. C.

Rev. J. B. Grice
Asheville, N. C.

J. G. Carrier
Gastonia, N. C.

J. T. Joyner
Winston-Salem, N. C.

Dr. Robert Lee Moore
President Emeritus

Administration

Dr. Hoyt Blackwell
President

Oscar Ernest Sams
Vice-President

Ralph Marion Lee
Dean

Caroline Jane Biggers
Dean of Women

John W. Huff
Registrar

Spencer B. King
Assistant Dean

Top:

Edna Corpening Moore
Bursar

B. McKinley Canup
Assistant Bursar

Irene Glass
Personnel Secretary

Estelle Rush Marr
Secretary to the President

Edith Swann
Bookkeeper

Bottom:

Dr. W. Locke Robinson
College Physician

Eva Brewer
College Nurse

Daisy Anderson
Librarian

Vivian Lunsford
Assistant Librarian
mrs. J. P. Wilson

Bryson H. Tilson
Superintendent of Buildings and Grounds

Essie Wallin Edwards
Dietitian

Anna Lisle Gammons
Hostess

Mary A. Helton
Hostess

Lillie Belle Lane
Hostess

Mary Elizabeth Russell
Hostess

Ruby W. Sparks
Hostess

Lura Brown Wells
Hostess

Faculty

Top Row:

Ralph Page Ashworth — *Biology*
Martha S. Biggers — *Piano*
Mildred Loraine Bingham — *Secretarial Science*
Beulah B. Bowden — *Art and Religious Education*
Rubye Sproles Canup — *Secretarial Science*

Middle Row:

Anne Clayton — *Physical Education*
Ramon DeShazo — *English*
Collie Garner — *English*
Mary Newell Howell — *Home Economics*
Mumford H. Kendall — *Religious Education*

Bottom Row:

Harvey N. Lance — *Mathematics*
Bernice S. McKay — *Piano*
John Angus McLeod — *English*
Evelyn Allen McLeod — *English*
Leona Mosley — *Business*

IN SERVICE:

Lt. Jones V. Howell — *Mathematics*
Maj. Isaac N. Carr — *Social Science*
Pfc. Mildred V. Hardin — *French*
Ensign James M. Cowan — *Physical Education*
Sgt. Herbert L. Sebren — *Band*

Top Row:

Ella Janet Pierce
English

J. Elwood Roberts
Music

Nona Moore Roberts
French

Kathleen Blackstock Robinson
Violin

Mattie Russell
History

Elizabeth Logan Souther
Voice

Middle Row:

Preston Calvin Stringfield
Education

Erna Pedersen Trammell
German

Mary Evelyn Underwood
History

Cornelia Howell Vann
Spanish

Louise Vaughan
English

Elizabeth Webster Watson
English

Bottom Row:

Bonnie Wengert
Speech

Cecil D. West
Biology

Edwin Lee Wood
Chemistry

Vernon Everett Wood
Chemistry

Alma Mater

Thine to mould us, Alma Mater,
In the beauty of thy grace,
Thou the mistress of our service
To our race.
Thou hast sown thy golden seedlings
On our rude uncultured soil;
Let the morn of our awaking
Be blest with toil.

From the clustered rhododendron
Doth thy living fountain flow
Till our fields are full of blossoms
And the glow
Of the sunrise o'er the mountains
Paints the world a jeweled plain
Where thy grateful sons and
Daughters hold domain.

When our grain is ripe to harvest,
And the cooling dews descend
On the weary, happy reapers
At the end—
We salute thee, Alma Mater;
At thine altar may we sing,
And our efforts through the years
Thy tribute bring.

A. R. Whitehurst

Seniors

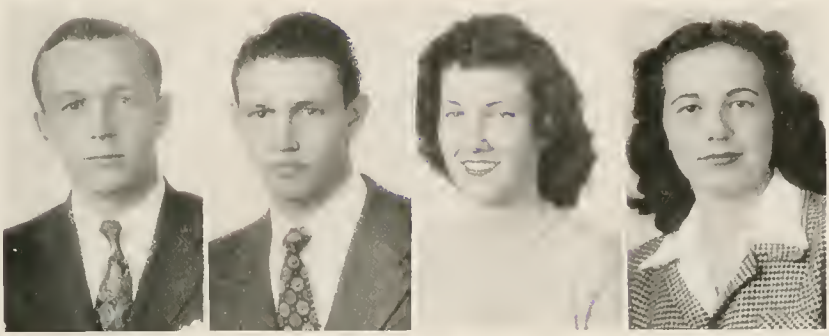

OFFICERS

THOMAS SWANN
President

CARL WESTMORELAND
Vice-President

VIRGINIA PERRY
Secretary

JEAN BROOKS
Treasurer

MR. AND MRS. HARVEY N. LANCE
Sponsors

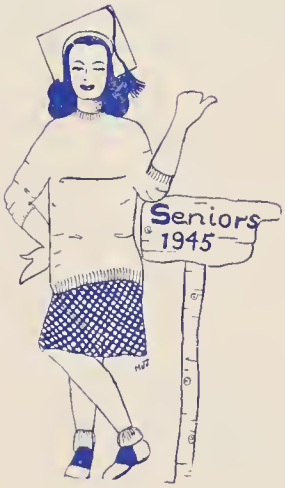

'45

Top Row:

AILEEN ALMA AILSTOCK
Covington, Virginia
"Oh, Jimmy, Oh, Jimmy, how you can love!"
Literary mar. *Non*
Band James Taylor

GERTRUDE ALLARD
Vienna, Illinois
"Oh, Bob!"
Literary *Non*
Sunday School Officer, B.T.U. Officer, Scriblerus Club, Y.T.C., Volunteer Band, Orchestra, Nonpareil Vice-President.

HELEN JOSEPHINE ALLEN
Greenville, S. C.
"My goodness, Miss Agnes!"
Literary *Non*
Sunday School Officer, Y.W.A., Glee Club, Scriblerus Club, Girl's Choir, Adult Choir, Society Officer.

LOIS ALLEN
Forest City, N. C.
"Makes a body feel right cheerful!"
Pre-Med. *Clio*
Y.W.A., Dramatics Club.

WILLIAM PRESTON ANDERSON
Mars Hill, N. C. mar.
"Sober as a judge!"
Literary

THOMAS B. AUSTELL
Earl, N. C. mar.
"Blessings on him who first invented sleep!"
Business *Phi*
Society Officer.

STELLA ASALEE AUSTIN
Lenoir, N. C.
"Well, good!"
Literary *Non*
Sunday School Officer, Y.W.A., B.T.U. Officer, Scriblerus Club, Volunteer Band.

JUANITA ERLEEN BAILEY
Toledo, N. C.
mar. "For crying out loud!"
Literary L. Wallace *Non*
Y.W.A.

Second Row:

RUTH BAILEY
Toecane, N. C.
"Oh, Mercy!"
Literary *Non*
B.T.U. Officer, Art Club, Y.W.A.

CONSTANCE T. BAITY
Yadkinville, N. C.
"Land!"
Literary mar. *Non*
Sunday School Officer, B.T.U. Officer, Y.T.C., Volunteer Band, Y.W.A.

KARLO LIVINGSTON BAKER
Cheraw, S. C.
"And the farmer hauled another load away!"
Pre-Med. *Phi*

DOROTHY ELIZABETH BALDWIN
Fletcher, N. C.
"Traveling gophers!"
Home Ec.

BERTHA ELIZABETH BALL
Alexander, N. C.
"Oh, No!"
Home Ec. *Clio*
Science Club, Y.W.A., Volunteer Band.

MARY ROSE BANNISTER
Charleston, S. C.
"Great Caesar!"
Lab. Tech. *Clio*
Y.W.A.

MARY VERNITA BARNES
Pinetops, N. C.
"Vell, goot!"
Pre-Med. *Non*
B.T.U. Officer, German Club.

MIRIAM BATES
Neeses, S. C.
"Oh, blow!"
Literary *Clio*
B.T.U. Officer, Y.W.A.

Third Row:

LUTHER HOWARD BEAM
Fallston, N. C.
"Duck!"
Engineering
Tumbling Team

MARJORIE JOSEPHINE BELL
Durham, N. C.
"Well, I'll be John Singletree!"
Lab. Tech *Non*
Basketball Captain, Band.

WILLIAM M. BELL
Fayetteville, N. C.
"Agreed!"
Literary *En*
Society Officer.

JOYCE BERRY BENFIELD
Valdese, N. C. man.
"The Lord helps those who help themselves!"
Literary *Non*
Y.W.A., F.M.A., Society Officer.

LATT BESHEARS
Hickory, N. C.
"Beats Me!"
Ministerial
Ministerial Conference President.

HOWIE BROCK BINGHAM
Knoxville, Maryland
man. "My stars!"
Literary K.L. Kiser *Clio*
Sunday School Officer, B.T.U. Officer, B.S.U. Council, Scriblerus Club, Glee Club, Y.T.C., Y.W.A., Volunteer Band.

MARTHA HAZEL BOLICK
Lenoir, N. C.
"Holy mackerel!"
Home Ec. *Clio*
Homemakers Guild, Y.W.A.

CORNELIA BERTHA BRAUER
Ridgeway, N. C.
"Oh, hang it!"
Lab. Tech. *Non*
Sunday School Officer, Y.W.A., Tumbling Team, Society Officer.

ELIZABETH EVELYN BRIGGS
Burnsville, N. C.
"How irkitating!'
Literary *Clio*
Sunday School Officer, Y.W.A., Glee Club.

LERA GENEVA BRITT
Chadbourn, N. C.
"Ray, ray!"
Literary *Clio*
Y.W.A. Officer, Classical Club Officer, Brown House President, Society Officer.

GEORGIA RUTH BROOKS
Appalachia, Virginia
"Aw, piffle!"
Literary *Clio*
B.T.U. Officer.

LOIS JEAN BROOKS
Asheville, N. C.
"Sweetpea!"
Business *Non*
Sunday School Officer, B.T.U. Officer, Dramatics Club, Y.W.A., Nonpareil Secretary.

EVELYN LOUISE BROOKSHIRE
Asheville, N. C.
"Generally speaking, I'm generally speaking!"
Literary *Clio*
Clio Vice-President, Forensic Club, B.T.U. Officer, Dramatics Club, F.M.A.

CALLIE BELLE BROWN
Minpro, N. C.
"I'll declare!"
Literary *Clio*
B.T.U. Officer, Y.T.C. Officer.

JEAN CORNELIA BROWN
Mars Hill, N. C.
"Pass the ball!"
Phys. Ed.

'45

GLADYS VIRGINIA BUCHANAN
Estatoe, N. C.
"Blow it out!" mar.
Literary *Clio*
French Club, Y.W.A.

MARY BELLE BUCHANAN
Clarrissa, N. C.
"Pul-leese!"
Literary
Y.W.A., B.T.U. Officer.

DOROTHY LEE BUNTING
Elizabethton, Tenn.
"Keww!"
Home Ec. *Clio*
Sunday School Officer, Y.T.C., Y.W.A. Officer, Volunteer Band, Homemakers Guild President, Clio Censor, Clio Secretary.

ANN CARLAND
Arden, N. C.
"Holy Hanna!"
Lab. Tech.
Y.W.A.

D. T. CAROWAN
Pantego, N. C.
"Why love one girl when there are so many?"
Agriculture *Eu*
Class Treasurer, Sunday School Officer, B.S.U. Council, Eu President, Class President, Forensic Club President, Dramateers.

VENA NITA CASE
Hendersonville, N. C.
"Wonderful!"
Literary *Clio*
B.T.U. Officer, Y.W.A., Y.T.C., Art Club.

LUCILE BEATRIX CHAMBERS
Stocksville, N. C. mar.
"You don't say!" A.W. Dixon, Jr.
Literary *Clio*
Sunday School Officer, Y.T.C. Officer.

ROBERT ROSCOE CHAPMAN, JR.
Spencer, N. C. mar.
"Tell me no!" R. Messick
Business *Phi*
Sunday School Officer, *Hilltop* Ed. in Chief, Scriblerus Club Vice-President, Band, Glee Club, Orchestra, College Marshal.

ELSIE PEARL CHEEK
Rockwell, N. C.
"Ignorant!"
Literary *Non*
Y.T.C. Officer.

MELVER DORENE CHEEK
Durham, N. C.
"That don't cut no ice!"
Home Ec. *Non*
Sunday School Officer, Y.W.A. Officer, Society Officer.

GROVENE MORROW CLARK
Waynesville, N. C. mar.
"Beats me!"
Literary *Non*

LAURA LOUISE CLARK
Mount Holly, N. C.
"Oh, shoot!"
Business
B.T.U. Officer

MABEL IRENE CLAY
Hickory, N. C.
"Oh, my!"
Literary
Y.W.A. Officer, Spanish Club.

LOTTIE MAE CLAYTON
Roxboro, N. C.
"My conscience!"
Business *Clio*
Y.W.A.

THELMA VIVIAN CLOUD
Ocoee, Tennessee
"That's what makes it so cool!"
Business *Non*

RUTH DELPHINE COGDILL
Spring Creek, N. C.
"You talk like a tree fell on you!"
Home Ec. *Clio*
Homemakers Guild, Y.T.C., Y.W.A.

MILDRED ADELIA COLLINS
Blackwell, S. C.
"Oh Mona!"
B.T.U. Officer, Volunteer Band.

HESTER WALTON CONNELLY
Richmond, Virginia
"Wait a minute!"
Science *Eu*
Sunday School Officer, Y.T.C., B.T.U. Officer, Glee Club, B.S.U. President.

CARLOS THOMAS COOPER, Jr.
Winston-Salem, N. C.
"That sentimental gentleman of swing!"
Pre-Med. *Phi*
College Band Secretary, Orchestra, Glee Club, Phi Censor.

DANIEL CORUGEDO
Matanzas, Cuba
"He has sighed to many, though he loved but one!"
Engineer *Eu*
Spanish Club President, B.T.U. Officer, Eu Censor.

SARAH MAE COSTON
Leesburg, Fla.
"My Land!"
Literary *Clio*
Spanish Club Secretary, Y.W.A., Volunteer Band, Homemakers Guild.

KATHERINE ELIZABETH COVERT
Pollocksville, N. C.
"Ain't life grand? Ain't nature wonderful?"
Literary *Non*
Y.T.C., Y.W.A., Glee Club, Dramateers, Volunteer Band, B.T.U. Officer.

MEREDITH LOUISE CRAWFORD
West Hillsboro, N. C.
"Oh, you thing!'
Literary
Volunteer Band, Y.T.C., Y.W.A.

RUTH ADELINE CRAWFORD
Franklin, N. C.
"Heavenly days!"
Lab. Tech. *Clio*
B.T.U. Officer, I.R.C.

EDWINA LAVADA CREECH
East Flat Rock, N. C.
"Good grief!"
Pre-Nursing *Clio*
Sunday School Officer, B.T.U. Officer Y.W.A., Clio Vice-President.

JUANITA ANGIE CRISP
Hayesville, N. C.
"How bout dat!"
Lab. Tech.

BETTYE LOUISE CROUCH
Valdese, N. C.
"Good night!"
Literary *Clio*
Y.W.A. President, Clio President, Dramatics Club, Volunteer Band, Y.T.C., Glee Club, Spanish Club.

MACY ELLEN CROW
Shelby, N. C.
"Are you kidding?"
Literary *Clio*
Y.W.A.

MARY ELLEN CUNNINGHAM
Travelers Rest, S. C.
"Holy catfish!"
Lab. Tech *Non*
Sunday School Officer, Y.W.A.

AGNES CARLEEN DAVIS
Bladenboro, N. C.
"Dadjimmit!"
Home Ec. *Non*
B.T.U. Officer, Homemakers Guild.

EDYTHE ADAIR DAVIS
Spartanburg, S. C.
"Never!"
Literary *Non*

ELOISE JACQUELINE DAVIS
Grandview, N. C.
"I'll snort!"
Business *Clio*
Y.W.A.

JASSAMINE MARIE DAVIS
New Bern, N. C.
"Horrors!"
Business *Non*
Sunday School Officer, Y.W.A., Business Club, Society Officer.

JOHNNIE ANITA DAVIS
Seymour, Tenn.
"My hind leg!"
Literary *Clio*
Dramatics Club, Y.W.A., Homemakers Guild, Sunday School Officer, B.T.U. Officer.

MARGARET WILLADEAN DAY
Connelly Springs, N. C.
"All who want timed writings, get ready!"
Business
Business Club, Y.W.A., B.T.U. Officer.

SARAH KATHLEEN DAY
Connelly Springs, N. C.
"My heavens!"
Business
Y.W.A., Business Club, B.T.U. Officer.

GERALDINE FRANCES DAYTON
Asheville, N. C.
"F. M. A.!"
Home Ec. *Non*
Ad. Mgr. *Hilltop*, Cheerleader, B.T.U. Officer, F.M.A.

'45

BEATRICE HUGH DEWITTE
Wilmington, N. C.

"If love interferes with work, quit work!"

Business *Non*

Volunteer Band, Y.W.A., Y.T.C., *Hilltop* Staff.

ROBERT DANIEL DIXON
Mt. Vernon Springs, N. C.

"If it doesn't kill you the first time keep trying!"

Literary *Phi*

Orchestra, Tumbling Team.

MARGARET GOULDING DIXON
Cocoa, Fla.

"Oh, my gad!" mar.

Business *Clio*

Orchestra President, Clio Secretary.

MARY ELEANOR DRYDEN
Wise, N. C.

"My heaven!"

Lab. Tech. *Non*

Dramateers Vice-President, Classical Club, Y.W.A.

'45

DAPHNE ELLER
Lansing, N. C.
"Shoot!"
Home Ec. *Clio*
B.T.U. Officer, Art Club President, Science Club Treasurer, Homemakers Guild Vice President.

LOIS CATHERINE ELLER
Mars Hill, N. C.
"I hear you talking!"
Literary

FAYE JENOISE ELLIS
Hickory, N. C.
"Never happen!"
Business *Clio*
Volunteer Band, Glee Club, Y.T.C., Y.W.A., Photography Ed. LAUREL, Sunday School Officer, Society Officer, F.M.A.

JOSEPH CLIFFORD FAGAN, JR.
Spartanburg, S. C.
"Never make sense when nonsense will serve the purpose!"
Business *Phi*
Glee Club, Dramateers, Phi Secretary, Adv. Mgr. LAUREL.

SYBLE JOSEPHINE FLACK
Marion, N. C.
"Mur--der!"
Literary *Clio*
Art Club, Glee Club, Y.W.A., Y.T.C.

ALICE LOU FLANNER
New Bern, N. C.
"Did not know!"
Engineering *Non*
Sunday School Officer, Vice-President Science Club, Swimming Club, May Queen.

HAZEL GREY FORESTER
Mars Hill, N. C.
"My gracious!"
Business

GLADYS LOUISE GARLAND
Miami, Fla.
"Oh, foot!"
Literary *Non*
Y.W.A. Officer, Band President, B.T.U. Officer.

GUYNELLE GENTRY
Forest City, N. C.
"Woe is me!"
Literary *Clio*
Y.W.A., Dramateers, B.T.U. Officer, Sunday School Officer.

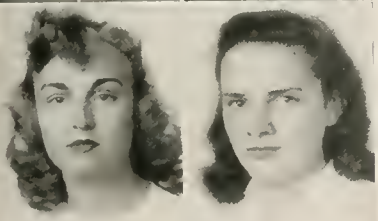

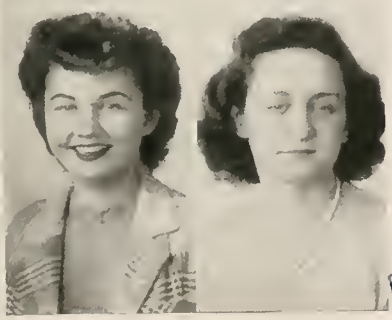

HELEN GOODWIN GILLISPIE
Statesville, N. C.
"Well, hang!"
Lab. Tech. *Non*
French Club President, Y.W.A.

GENE SMITH GLASS
Apex, N. C.
"Great day!"
Lab. Tech. *Non*
Sunday School Officer, B.T.U. Officer, Y.W.A., Science Club.

ELIZABETH GOPFERT
Charlotte, N. C. mar.
"Glory Be!"
Lab. Tech. *Clio*

DORTHA LOU GREEN
Clyde, N. C.
"Oh, my heart!"
Literary *Clio*
Y.W.A. Vice-President, Y.T.C., B.T.U. Officer.

JULIA MAY GREEN
Raleigh, N. C.
"How 'bout dat!"
Literary *Non*
Y.W.A., Classical Club President, B.T.U. Officer.

MATTIE CLAY GREEN
Youngsville, N. C.
"Let's go downtown!"
Business *Clio*
Society Officer.

MAJANAH LENORA HAGAN
Roanoke, Va.
"Oh bro--ther!"
Pre-Nursing *Non*
Scriblerus Club, B.T.U. Officer, Sunday School Officer.

NANCY CATHERINE HANNA
Baltimore, Maryland
"Tell me!"
Literary *Non*
Volunteer Band, Spanish Club, Homemakers Guild, B.T.U. Officer.

BETTY HARDIN
Grover, N. C.
mar. R.A. Link, Jr. "Gee whiz!"
Home Ec.
Homemakers Guild Treasurer.

EARLINE RACHEL HARRIS
Drexel, N. C.
"Tell me more!" mar. J.C. Edwards
Literary *Clio*
Y.W.A., Band, Glee Club, Volunteer Band, B.T.U. Officer.

SARAH LOUISE HARRIS
Morganton, N. C.
"Corny corn!"
Religious Ed. *Non*
B.S.U. First Vice-President, B.T.U. Officer, Volunteer Band, Y.W.A.

MARTHA ELIZABETH HART
Greer, S. C.
"Are you kidding?"
Business *Non*
Business Club, Y.W.A., Sunday School Officer.

DIXIE RUTH HAWKINS
Gastonia, N. C.
"You know, I like her!"
Business *Non*
Hilltop Staff, Y.W.A. Officer.

MARGARET GRACE HAYNES
Thomasville, N. C.
"Oh me!"
mar.
Business
Y.W.A.

HELEN ELIZABETH HAYWORTH
Kernersville, N. C.
"Be seein' ya!"
Literary *Non*
Sunday School Officer, B.T.U. Officer, Volnteer Band, Non Chaplain, Y.W.A. Officer.

'45

FRANK STUART HEIDECK
Kensington, Md.
"I'm telling you the truth!"
Literary *Eu*
Glee Club, Ministerial Conference Pres., B.S.U. Treasurer, Eu Chaplain, Eu Vice Pres., Eu President.

RUBY KATHLEEN HENDERSON
Cleveland, Tennessee
"Flitter bug!"
Literary *Clio*
Y.T.C., Y.W.A.

HUGH THADIUS HETHCOCK
Thomasville, N. C.
"Heavens to Betsy!"
Literary *Eu*
Hilltop Managing Ed., Society Officer.

MINNIE BELL HILDEBRAND
Hickory, N. C.
"Gee whiz! !" mar.
Literary *Non*
B.T.U. Officer, Sunday School Officer, Dramateers, Volunteer Band.

CYNTHIA WINONA HILL
Flat Rock, N. C.
"Oh no!"
Business *Clio*

PAULINE TOWNSEND HILL
Lynchburg Colony, Va.
"He's cute as a mud pie!"
Literary *Clio*
Classical Club

RONALD CALLAHAN HILL
Spindale, N. C.
How's tricks?" mar. Sue Pittman
Ministerial *Phi*
Scriblerus Club, Glee Club, Volunteer Band, Y.T.C., B.S.U. Council, Phi Chaplain, Phi Vice-President, Phi President.

MARGARET LOUISE HINSON
Lancaster, S. C.
"You old dog!"
Literary *Clio*
Volunteer Band, Y.W.A., Y.T.C., French Club Secretary, B.T.U. Officer, Sunday School Officer.

BEULAH EVELYN HISE
Spruce Pine, N. C.
"Oh glory!"
Business *Clio*
Sunday School Officer

GERALDINE FORESTER HOBBS
Cherryville, N. C. mar. W. F. Walborn, Jr.
"Ham sandwich!"
Lab. Tech. *Clio*
B.T.U. Officer, Sunday School Officer, Y.W.A. Officer, Science Club Secretary, *Hilltop* Staff, LAUREL Staff, Glee Club, German Club Secretary.

FRANCES BURT HOBSON
St. Petersburg, Fla.
"I hope I get that letter!"
Literary *Clio*
LAUREL Ed. in Chief, Sunday School Officer, Y.T.C. Officer, Scriblerus Club, Society Officer.

LYNN AARON HOLCOMB
Jonesville, N. C.
"Everything comes to him who waits. Why hurry?"
Literary *Phi*
Sunday School Officer, Y.T.C., Phi Censor.

MARGARET IRENE HOLLAND
Hickory, N. C.
"Am so proud!"
Home Ec. *Clio*
Y.T.C., Homemakers Guild, Y.W.A.

ESTHER WAKE HOLLOWELL
Windsor, N. C.
"Oh you thing!"
Music *Clio*
B.T.U. Officer, Y.W.A., Y.T.C., German Club, Glee Club, Society Officer.

WINIFRED RUTH HOLLOWELL
Edenton, N. C.
"Oh land!"
Pre Med. *Clio*
Sunday School Officer, Y.W.A., Y.T.C., Science Club Secretary, Forensic Club.

KAY LEA HOOTS
Statesville, N. C.
"Have you studied your shorthand?"
Business *Clio*
B.T.U. Officer, Y.T.C., Volunteer Band, Y.W.A.

CHARLES FRANKLIN HOPKINS
Charlotte, N. C.
"Good night, nurse!"
Literary *Eu*
Glee Club, Church Choir, German Club.

FANNIE ELIZABETH HOWELL
Waynesville, N. C.
"I can't believe it!"
Literary *Non*
B.T.U. Officer, Y.W.A.

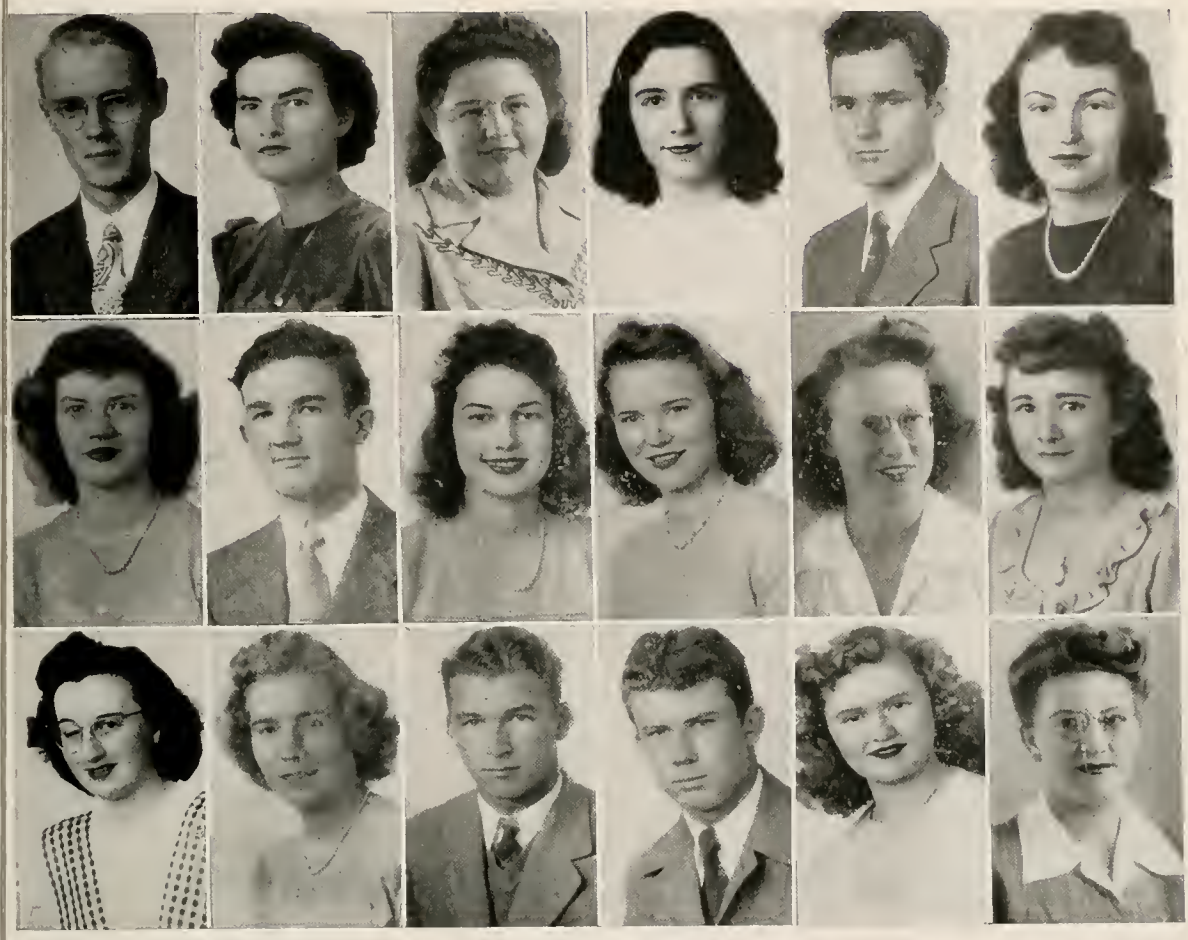

MYRTLE HUDSON HOYLE
Connelly Springs, N. C.
"Oh dear!" mar.
Home Ec.
Volunteer Band, Y.W.A., Homemakers Guild.

DORIS LEE HUFFMAN
Drexel, N. C. mar.
"I love that man!"
Business *Clio*
Sunday School Officer, B.T.U. Officer, Y.W.A., Band, Business Club.

JACK HUGHES
Roxboro, N. C.
"Don't take life too seriously!"
Pre-Med. *Phi*
Sunday School Officer, B.T.U. Officer, *Hilltop* Circulation Mgr., Band Secretary, Phi Censor.

BILL STONE HUNTER
Pilot Mountain, N. C.
"To hurry or worry is not my creed!"
Business *Phi*
Sunday School Officer, B.T.U. Officer, Glee Club, Basketball Team, Track, Phi Treasurer.

NANCY CAROLINE HUNTER
Raleigh, N. C.
"Holy Cow!"
Literary *Non*
B.T.U. Officer, Scriblerus Club, Y.W.A., Volunteer Band.

VIRGINIA BELL INGLE
Waynesville, N. C.
"Pshaw!"
Business *Clio*
Y.W.A., B.T.U. Officer.

HAZEL VIOLA JARRATT
Lexington, N. C.
"Oh boy!"
Literary *Clio*
Y.W.A., Volunteer Band

MATALYN JOHNSON
Fairmont, N. C.
"Hon--nee!"
Business *Non*
B.T.U. Officer, Y.W.A.

BETH WINFREY JONES
North Wilkesboro, N. C.
"I just don't know!"
Literary *Non*
B.T.U. Officer, Non Censor, Non President, Spanish Club Treasurer, Y.T.C., Y.W.A., Volunteer Band, B.S.U. Council.

HELEN ELIZABETH JONES
Asheville, N. C.
"I declare!"
Pre-Nursing *Non*
Sunday School Officer, Y.W.A., Non Officer.

NELDA JONES
Bakersville, N. C.
"Great gobs of goose-grease!"
Home Ec. *Non*
B.T.U. Officer, Homemakers Guild.

NORMAN LEE JONES
Rutherfordton, N. C.
"You're telling me!"
Business

'45

ROBERT HORACE JONES
Milton, W. Va.
"All great men are dead, and I'm not feeling well myself!"
Sunday School Officer, Eu Censor, Eu Vice-President, Eu President.

JEAN FORMAN JOYNER
Winston-Salem, N. C.
"That is the *sweetest* man!"
Literary *Non*
German Club, French Club Vice-President, Non Treasurer, Y.W.A.

MARTHA JANE JOYNER
Winston-Salem, N. C.
"Go sit on a tack!"
Literary *Clio*
Art Club, LAUREL Staff

MARGARET SARAH JURNEY
Olin, N. C.
"Don't be inquisitive!"
Business *Clio*
Y.T.C., Y.W.A., Sunday School Officer.

DORIS INEZ KEESLING
Bristol, Tennessee
"Great scott!"
Literary *Non*
Sunday School Officer, Y.W.A., Volunteer Band.

ANNIE MILDRED KILBY
Purlear, N. C.
"Dear me!"
Literary *Non*

LINDA ANICE KIDD
Apex, N. C.
"That's terrific!"
Business *Clio*
Dramateers, Y.T.C., Y.W.A., Speech Choir, Society Officer.

SOPHIE CARLINE LATTIMORE
Great Falls, S. C.
"Well, that's a good thing!"
Literary *Clio*
Sunday School Officer, Y.W.A., B.T.U. Officer.

MARY ELIZABETH LAWTON
Spartanburg, S. C.
"Well, after all—!"
Pre-Med. *Clio*
B.T.U. Officer, Y.T.C. Officer, Volunteer Band, Orchestra, *Hilltop* Staff.

DORIS ELLIOTT LAYTON
Charlotte, N. C.
"Ugh!"
Literary *Clio*
Sunday School Officer, French Club President.

BETTY JEAN LAZENBY
Statesville, N. C.
"Oh, me!"
Business *Non*
Y.W.A., Business Club Vice President.

NATHAN WILSON LeGRAND, JR.
Hamlet, N. C.
"Oh, honey!"
Business
Hilltop Staff

EMMA CAROLINE LENTZ
Winston-Salem, N. C.
"Be good—and if you can't be good, be careful."
Pre-Med. *Clio*
Society Officer

REBECCA LINEBERGER
Lowell, N. C.
"By gosh!"
Lab. Tech. *Clio*

RAY LINVILLE
Erwin, Tennessee
"Let's do!"
Ministerial
Ministerial Conference Vice-President.

RUTH ELOIS LONERGAN
Bessemer, Ala.
"Phooey!"
Pre-Med. *Non*
Sunday School Officer, Y.W.A. Officer, Volunteer Band, Y.T.C.

F. L. MANLY
Goldsboro, N. C.
"Over exertion is bad for the nervous system!"
Pre-Med. *Phi*

NAOMI MONTISE MARLIN
Kannapolis, N. C.
Let's don't rush this thing!"
Literary *Non*
Y.W.A., B.T.U. Officer.

LOSTER LEE MASON, JR.
Murphy, N. C.
"Er, Yes Ma'm."
Pre-law *Eu*
Eu Secretary

MARTHA ANN MAUNEY
Shelby, N. C.
"Hey, one time!"
Home Economics *Clio*
Homemakers Guild

BOYCE CONWAY MEDLIN
Wake Forest, N. C.
"Don't feel so bad about it!"
Ministerial *Phi*
Sunday School Officer, Y.T.C. Officer, Phi Secretary, Phi President.

OPAL EMMA MERRELL
Hendersonville, N. C.
"I see what you mean!"
Home Ec. *Non*
Y.W.A.

MARY SUE MIDDLETON
Raleigh, N. C.
"Land, yes!"
Literary *Non*
Y.W.A., B.T.U. Officer, B.S.U. Council, Assistant Chief Marshal, Y.T.C., Scriblerus Club, *Hilltop* staff, Dramatics Club, Glee Club.

BETTY ANN MILLER
Laurel Springs, N. C.
"Go off and eat worms!"
Home Economics *Clio*
Sunday School Officer, Homemakers Guild Officer, Dramateers, Y.W.A., Y.T.C., Society Officer.

LILLIAN ELIZABETH MILLER
North Wilkesboro, N. C.
"Don't be foolish!"
Home Economics *Non*
Sunday School Officer, *Hilltop* staff, Y.W.A. Council, Forensic Club, Scriblerus Club President, Non Vice-President, Non President.

RUFUS L. MILLER
Nichols, S. C.
"Egad!"
Business *Eu*

JAMES BOYD MILLS
Campobello, S. C.
"That's some kinda good."
Agricultural *Phi*

ADENE MARGIE MITCHEM
Lawndale, N. C.
"Hi, Fly!"
Literary *Non*
B.T.U. Officer, Spanish Club, Y.W.A., Volunteer Band, Glee Club.

CHRISTINE ARGEL MITCHEM
Lawndale, N. C.
"Rah!"
Literary *Non*
B.T.U. Officer, Spanish Club, Y.W.A. Volunteer Band, Glee Club.

HELEN IRENE MOORE
Weaverville, N. C.
"Hey, there!"
Literary *Clio*
Y.W.A. Officer

VIVIAN PAULA MOORE
Lenoir, N. C.
"Hello!"
Business *Clio*
B.T.U. Officer, President Business Club, Society Officer.

ALICE LORAINE MORGAN
Lexington, N. C.
"I could bust a tonsil!"
Business *Non*
Society Officer, Business Club, Glee Club, Girls Choir, Adult Choir.

EDGAR BRYAN MORTON, JR.
Proctorville, N. C.
"What a life!"
Engineering *Phi*

JULIA MUNDEN
Smithfield, N. C.
"I really do."
Business *Non*
B.T.U. Officer, Forensic Council, Society Officer.

PAULINE HOPE MURRAY
Canton, N. C.
"Why do you do this to me?"
Business *Clio*
B.T.U. Officer, Y.T.C., Society Officer.

HELEN NORENIA McCALLUM
Greenville, S. C.
"You and me both!"
Pre-Nursing *Non*
B.T.U. Officer, Y.W.A., Volunteer Band.

max. H. T. Mathis

MARTHA MAE McCLAIN
Kings Mountain, N. C.
"Moo-lolly skoo-lolly!"
Business *Non*
Sunday School Officer, LAUREL Staff, Scriblerus Club, Y.W.A. Secretary, Y.T.C. Officer, Society Officer, Non Secretary.

FRANCES CELESTE McGINNIS
Charlotte, N. C.
"I'm tired."
Business *Non*
Y.W.A., Orchestra.

BOYD B. McGUIRE, JR.
Spruce Pine, N. C.
"Confirmed Misogynist!"
Pre-Med. *Phi*
Sunday School Officer, B.T.U. Officer, Society Officer.

SAMUEL RAY McGUIRE
Norton, N. C.
"Now hold yourself!"
Agricultural *Phi*
B.T.U. Officer

WILLIAM CHARLES McKINNEY
Spruce Pine, N. C.
"Men are not to be measured by inches"
Agricultural *Phi*
B.T.U. Officer, Society Officer.

KATHERINE SUSANNA McLEAN
Weaverville, N. C.
"Not really."
Business *Clio*
Y.W.A., Business Club.

'45

'45

CLYDE MARGUERITE McLEOD
Mars Hill, N. C.
"Ree-lly"
Home Economics *Non*
Non President, B.S.U. Council, Sunday School Officer, B.T.U., Y.W.A., *Hilltop* Staff, Glee Club, Dramateers.

BESSIE MAE McMANUS
Sanford, N. C.
"That's beside the point."
mar. E. Vaughn
Literary *Non*
Sunday School Officer, B.T.U. Officer, Glee Club, German Club, Volunteer Band, Y.W.A., Society Officer, Non Censor.

PHYLLIS GLADYS McNEILL
Toecane, N. C.
"Holy Smoke".
mar. C. Beckner
Literary *Clio*
B.T.U. Officer, Y.W.A., Spanish Club.

HILMA JEANNE McSWAIN
Glen Alpine, N. C.
"Fiddle."
Literary *Non*
Y.T.C., Sunday School President, B.T.U. Officer, Inter. Relations Club, Y.W.A., Dramatics Club, Band, Society Officer, Volunteer Band.

ELLA CAMILY McWHITE
Greenville, S. C.
"Morning, Glory!"
Literary *Non*
B.T.U. Officer, Y.W.A. Officer, Y.T.C., Volunteer Band.

MARY ELISE NICHOLS
North Wilkesboro, N. C.
"Phooey!"
mar. T. S. Hutchinson
Literary *Non*
Sunday School Officer, B.T.U. Officer, Y.W.A., Volunteer Band, Y.T.C., Science Club, Non Secretary.

JUANITA LEE NOGGLE
Morganton, N. C.
"Little One."
Business *Non*
Y.W.A., Treasurer Business Club, Non Secretary, Non Vice-President.

MARTHA EDWIN NOGGLE
Morganton, N. C.
"Baby"
Business *Non*
B.T.U. Officer, Y.W.A. Officer, President Business Club, Non Censor.

JAMES ROBERT NORTON
Spruce Pine, N. C.
"There may have been greater men than I, but I doubt it."
Pre-Med. *Phi*
Sunday School Officer, B.T.U. Officer, President Science Club, Glee Club, Society Officer.

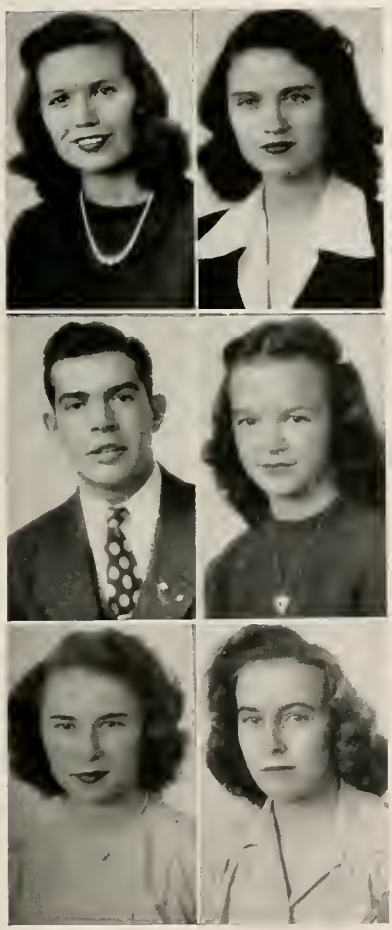

mrs. R. Dalson

MARIBELLE NORTON
Washington, D. C.
Oh, fudge!"
Literary *Non*
Y.W.A. Vice President

CAROLYN FRANCES OWNBY
Cramerton, N. C.
"This is so embarrassing."
Lab. Tech. *Non*
Sunday School President, Y.W.A. Officer, Dramatics Club, Forensic Club, Speech Choir.

BETTY JO PARKER
Marshville, N. C.
"Jumping Cats!"
Literary *Non*
Y.W.A., Y.T.C., Volunteer Band.

MARY FRANCES PARSONS
Chattanooga, Tennessee
"Get to your rooms, girls!"
Literary *Non*
B.T.U. Officer, Y.W.A., French Club Secretary, Glee Club.

OMA ELIZABETH PARSONS
Hickory, N. C.
"For Pete Sakes!"
Literary *Non*
B.T.U. Officer, Y.W.A.

JAMES MARTIN PEGRAM
Greensboro, N. C.
"A man after his own heart—he'd rather girls were!"
Ministerial *Eu*
Euthalian Vice-President, Euthalian President, President Volunteer Band, Secretary of Ministerial Conference, B.T.U. Officer, S. S. President.

PHYLLIS ADELAIDE PENLEY
Asheville, N. C.
"What'sa matter baby?"
Lab. Tech. *Non*
Sunday School Officer, Y.W.A. Officer, Glee Club, Adult Choir, Girl's Choir, Society Officer.

LELA VIRGINIA PERRY
Kannapolis, N. C.
"My cow!"
Literary *Clio*
Sunday School President, B.T.U. Officer, Y.W.A. Officer, LAUREL Staff, Vice-President Scriblerus Club, Clio Censor.

CHARLES HERBERT PETERSON
Badin, N. C.
"Boo!"
Pre-med *Eu*
Sunday School Officer, B.T.U. Officer, Band, Orchestra Treasurer, Secretary of Society, Eu President.

WILMA LARUE PHELPS
Ash, N. C.
"Gracious Crowns!'
Home Ec. *Clio*
President Homemakers Guild, LAUREL Staff.

MARY ELIZABETH PHILLIPS
Toecane, N. C.
"Honestly"
Business *Non*
Y.W.A.

ROBERT JACKSON PHILLIPS
Asheboro, N. C.
"Campus Casanova"
Pre-Dental *Phi*
Basketball Squad, Glee Club, Dramatics, Phi Secretary, Phi Vice-President.

LOUISE ELIZABETH PICKERING
Cope, S. C.
"I'll say!"
Literary *Clio*
President B.T.U., Y.W.A., Y.T.C., Secretary Volunteer Band.

RACHEL LOUISE PICKLER
Spencer, N. C.
Ah, now!"
Business *Clio*

BETTY KATHLEEN PITTMAN
Columbus, N. C.
"Is everybody home?"
Lab. Tech. *Non*
Y.W.A. Officer

'45

EVELYN LOIS PITTMAN
Whitakers, N. C.
"Why sure!"
Literary *Clio*
B.S.U. Council, Y.W.A. Officer, Clio Vice-President, Clio President.

ALTA LOUISE PONDER
Mars Hill, N. C.
"Blow it out, Eli!"
Literary *Clio*
Sunday School Vice-President, Y.W.A.

MARGUERITE ZEMILY POOLE
Commerce, Ga.
"Well, I'll snore!"
Literary *Clio*
Y.W.A., Classical Club Officer.

MADORA ELLA POWELL
Blanche, N. C.
"You Lucky Dope!"
Pre-Nursing *Clio*
Y.W.A.

EDITH MARIE RAMSEY
Connelly Springs, N. C.
"Ah crumb!"
Business
Spanish Club.

JANET LEE REED
Weaverville, N. C.
"Why, son!"
Literary *Non*

ROBERT EDWARD REED
Weaverville, N. C.
"Every inch a man—what a man!"
Engineering *Eu*

RUBY LEE REEVES
Mars Hill, N. C.
"Is that right!"
Business
Business Club.

JOHN THOMAS RESICO
Kinston, N. C.
"Man alive!"
Business *Eu*
Euthalian Secretary.

LENA MAE REYNOLDS
Connelly Springs, N. C.
"Oh my goodness!"
Business
B.T.U. Officer.

DOROTHY MARIE RHEA
Weaverville, N. C.
"I'm worn to a frazzle!"
Business *Clio*
Y.W.A., Y.T.C., Volunteer Band.

WILHELMINA ROSE RISH
Lenoir, N. C.
"By cracky."
Literary *Clio*
Sunday School Officer, Sunday School Superintendent, College Marshal, I.R.C. President, Dramateers President, Glee Club, *Hilltop* Staff.

JESSE MORGAN ROBINSON
Fayetteville, N. C.
"Crackers!"
Engineering *Phi*
Sunday School Officer, Glee Club.

DOROTHEA ROGERS
Youngsville, N. C.
"I'm Green."
Home Economics *Clio*
B.T.U. Officer, Art Club, Glee Club, Homemakers Guild, Y.W.A., Volunteer Band.

PHYLLIS VIRGINIA ROWE
Alderson, W. Va.
"Y'all come!"
Literary *Clio*
B.T.U. Officer, Y.W.A. Officer, Clio President.

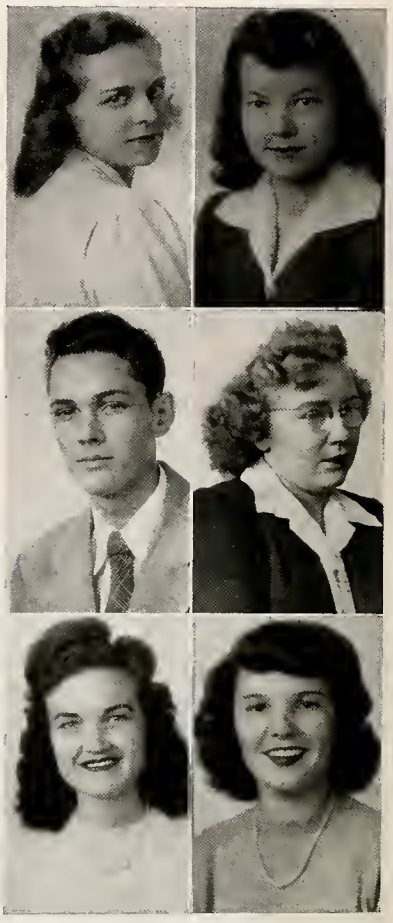

DOROTHY LUCILLE SCROGGS
Raleigh, N. C.
"Fiddle-de-dee"
Literary *Non*
Sunday School Vice-President, Y.W.A., Volunteer Band.

OMA LEE SHEW
Elkin, N. C.
"Aw, Shoot!"
Home Ec. *Non*
B.T.U. President, Homemakers Guild, Y.W.A., Volunteer Band, Art Club Vice-President.

MARY FRANCES SHIELDS
Murphy, N. C.
"How's your mother?"
Literary *Clio*

BARBARA RAE SHOPE
Des Moines, Iowa
"Well stink!"
Pre-Nursing *Clio*
German Club Secretary, German Club President, Society Officer.

BETTY SUE SINCLAIR
East Flat Rock, N. C.
"Accentuate the positive."
Literary *Clio*
Y.W.A., Dramatics Club, Forensic Club, Society Officer.

JUNE ELIZABETH SKEEN
Thomasville, N. C.
"O-o-o-o-h!"
Business *Clio*
Dramatics Club President, Dramatics Club Secretary, Society Officer, F.M.A.

MADELINE SLAGLE
Toecane, N. C.
"Who said that?"
Business *Non*
B.T.U., Y.W.A.

HELEN CARROLL SLATTERY
Washington, D. C.
"Dad burnit!"
Literary *Clio*
Sunday School Vice-President, Society Officer.

ANNIE LAURIE SMITH
Wagram, N. C.
"Oh boy!"
Home Ec. *Non*
Homemakers Guild.

EUNICE SMITH
Albemarle, N. C.
"Boy am I humiliated!"
Literary *Non*
B.T.U. President, *Hilltop* Staff, President Scriblerus Club, College Marshal.

REUBEN TALMAGE SMITH
High Point, N. C. man
"Howdy! How y'all?"
Ministerial
B.S.U. Council.

MARIETTA SMITH
Mocksville, N. C.
"Oh, nuts!" man. B.E. Seats
Business *Clio*

MARY JONES SMITH
Hickory, N. C.
"Dumb, I reckon."
Literary *Clio*
B.T.U. Officer, Y.W.A., Art Club Vice-President, Glee Club, Spanish Club.

JIMMIE J. LITTLEJOHN SMITHWICK
Chester, S. C.
"We can't all be normal."
Pre-Med. *Eu*
Sunday School Officer, B.T.U. Officer, Y.T.C. Officer, Glee Club, LAUREL Staff, Volunteer Band, Euthalian Treasurer, Euthalian Censor. Eu Vice-President.

MARGARET BRENT SPARGER
Dobson, N. C.
"Well, I thank!"
Business *Y.W.A.* *Clio*

MARIE LOIS SPARKS
Asheville, N. C.
"I know you do, but do you really?"
Literary *Non*
Sunday School President, B.T.U. Officer, Y.W.A. Council, Y.W.A. Officer, Y.T.C., Society Officer.

LAURA GORDON STEPHENS
Elizabeth City, N. C.
"Oh Fine!"
Pre-Nursing *Clio*
B.T.U. Officer, Y.W.A. Officer, College Marshal, LAUREL Staff, I.R.C. Secretary, Clio Secretary.

HELEN LUTICIA STEWART
Bristol, Tenn. mar. J. A. Ashby
"Not really."
Business *Clio*
Sunday School Officer, Volunteer Band, Y.W.A. Officer, Y.T.C.

SYBIL DOROTHY STILES
Blue Ridge, Ga.
"You slay me!"
Business *Y.W.A.* *Non*

BETTY IONE STINNETT
Cleveland, Tenn. mar. R. Brown
"Oh, how horrible!"
Literary LAUREL *Staff* *Non*

MARY CORNELIA STONE
Asheville, N. C.
"Oh, I'd be ashamed." h. Brooks
Literary *Clio*
President Y.T.C., Y.W.A. Secretary, Clio Secretary, Clio President, B.T.U. President, I.R.C. Secretary, Volunteer Band.

SAMUEL TERTIUS STOUGH
Davidson, N. C.
"Shoot a Monkey!"
Commerce *Phi*
B.T.U. President, College Marshal, I.R.C. Vice-President, Phi Secretary.

EVELYN LOVING STUTTS
Cameron, N. C.
"Golly Martin."
Lab. Tech *Clio*
B.T.U. Secretary, President Classical Club, Y.W.A. Officer.

HAZEL LEE SWANN
Mars Hill, N. C.
"Why, yeah!"
Business

RACHEL ARMINDA SWANN
Statesville, N. C.
"Honestleee!"
Business *Clio*
President Sunday School, Dramatics Club, Y.T.C. Council, Business Club Treasurer, Y.W.A. Treasurer, Society Officer, LAUREL Staff.

THOMAS WESTON SWANN
Statesville, N. C.
"Well, I'll swanny!"
Engineering *Phi*
B.T.U. Officer, Forensic Club, Phi Officer, Phi Vice-President, Phi President, CII Class President.

'45

ALICE LOU TALLENT
Morganton, N. C.
"Any cleaning, girls?"
Business *Clio*
B.T.U. Officer, Business Club, Y.W.A., Dramatics Club.

JAMES TAYLOR
Jonesville, N. C.
"Be an individualist." A. Bilbrook
Pre-Law mar. *Phi*
Sunday School Superintendent, B.T.U. President, Forensic Club, Y.T.C., B.S.U. Council, Phi President.

EMMA MARIE TEAGUE
Asheboro, N. C.
"Oh, go jump!"
Business *Non*

RUTH BREEZE TEAGUE
Lexington, N. C.
"I'll say!"
Literary *Non*
B.T.U. President, Y.W.A., Glee Club, Dramateers, Homemakers Guild.

HAZEL MARIE THOMAS
Roanoke, Va.
"Oh, brother!"
Literary *Non*
Science Club Vice-President, B.T.U. Vice-President and Treasurer, Y.W.A., College Marshal.

MARY ELIZABETH THOMAS
Smithfield, N. C.
"Chee, kid!"
Literary *Non*
B.T.U. Officer, Glee Club, Y.W.A., Volunteer Band, Spanish Club Vice-President.

ANNA LOIS THOMPSON
Asheville, N. C.
"Oh, Lamb!" mar. L. A. Crouch, Jr.
Business *Clio*
B.T.U. Officer, Y.W.A. Officer, Society Officer.

RUTH CARTER TILSON
Mars Hill, N. C.
"I'm starved."
Music *Non*
Sunday School Officer, B.T.U. Vice-President, Y.W.A. Officer, Glee Club, Church Choir, Society Officer.

MARY CATHERINE TREVATHAN
Dobson, N. C.
"Bill says—!"
Pre-Nursing *Clio*
Y.T.C., Y.W.A., Forensic Club, Dramatics Club, Society Officer.

MARGARET TURNER
Wilkesboro, N. C.
"I'm unusual."
Pre-Med. *Clio*
German Club.

MARY FRANCES VINSON
Bakersville, N. C.
"You said it!"
Business *Non*
B.T.U. Officer, Y.W.A.

ELINOR JEANNETTE WADDELL
Weaverville, N. C.
"Say, kid!"
Literary *Clio*
Dramatics Club, Y.W.A., Society Officer.

MILDRED ELIZABETH WALLIN
Mars Hill, N. C.
"Rah!"
Literary

HELEN IMOGENE WARTH
Savannah, Ga.
"Now that's my lover!"
Business *Clio*

DOROTHY SUE WELLS
Canton, N. C.
"Whatcha know?"
Literary *Clio*
Sunday School Officer, B.T.U. Officer, Y.W.A. Officer, French Club, Dramatics Club.

CARL ELIOT WESTMORELAND
Rutherfordton, N. C.
"That's tough!"
Pre-Law *Phi*
CII Class Vice-President, Forensic Club Vice-President, Volunteer Band, Phi Censor, President Y.T.C.

CLARINE WIGGINS
Trotville, N. C.
"Oh, please!"
Business *Non*
Sunday School Vice-President, Business Club Secretary.

GRACE COLEMAN WILBURN
Waynesville, N. C.
"Ain't that cunnin'?"
Literary *Clio*
Sunday School Secretary, Y.W.A., Society Officer, Clio Censor.

JIMMIE NELL WILBURN
Greenville, S. C.
"Greetings, pal!"
Literary *Clio*
B.T.U., Y.W.A.

JAMES WILLIAMS
Lilesville, N. C.
"Nothing wrong with me!"
Engineering *Phi*
Intramural Light-Weight Boxing Champion, B.T.U.

MRS. TOMMY WILLIAMS
New River, N. C.
"A ring on the finger is worth two on the phone."
Business *Clio*
Varsity Cheerleader, F.M.A.

BERTHA FAYE WILLIS
Mars Hill, N. C.
"All right, everybody, attention!"
Physical Education *Non*

ESTHER MARIE WILLOUGHBY
Ahoskie, N. C.
"Granny"
Home Ec. *Clio*
Y.W.A. Officer, Society Officer, Homemakers Guild Vice-President.

BILLIE LORAINE WILSON
Asheville, N. C.
"I swan!"
Pre-Nursing *Clio*
B.T.U. Officer, Dramateers Treasurer.

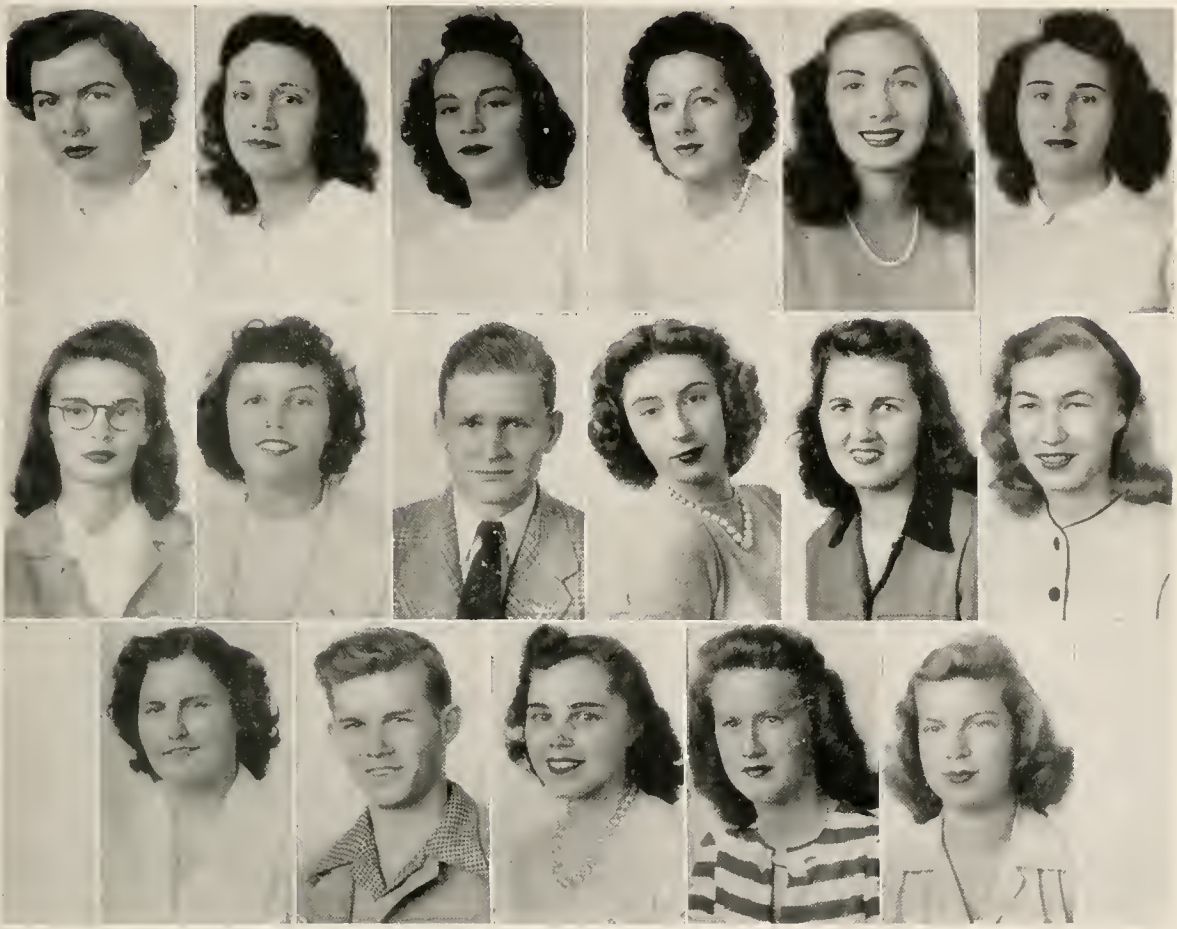

JUNE WILSON
Burnsville, N. C.
"Gravey!"
Home Ec. *Clio*
Volunteer Band, Homemakers Guild.

ELLA JANE WRIGHT
Daytona Beach, Florida
"Oh, my word!"
Business *Non*
Orchestra, Dramateers Vice - President, Dramateers Secretary, Non President.

MACK EMERSON YELTON
Rutherfordton, N. C.
"I'm going home to Mama!"
Engineering

EULA MAE YOUNG
Mebane, N. C.
"Silence is golden, but I'm no gold digger."
Business *Clio*
Sunday School Vice-President and President, B.T.U. Officer, Business Club, Dramatics Club Treasurer, Society Officer, Y.T.C. Officer.

MARIAN ANDERSON
Mars Hill, N. C.
"Butter"
Literary

LILLIE EVELYN McLEOD
Biscoe, N. C.
"Tell me no!"
Literary *Non*

Juniors

OFFICERS

W. T. Lane	*Treasurer*
Geneva Jo White	*Secretary*
Lamar Brooks	*Vice-President*
Tommy Stapleton	*President*

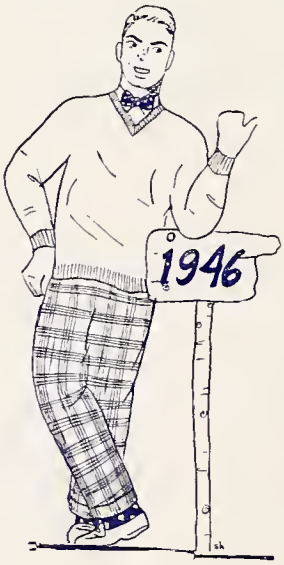

Mr. and Mrs. J. A. McLeod
Sponsors

✓ Graduates

GLORIA HELEN ABERNETHY
Granite Falls, N. C. *Non*

NANCY CECILIA ABERNATHY
Gastonia, N. C. *Clio*

IRWIN ACKER
Jacksonville, N. C. *Phi*

BETTY ANN ALLEN (Mrs. Joe H. Snyder)
Greenville, S. C. mar. *Non*

JAMES REX ALLEN, JR.
Mars Hill, N. C.

ROBERT PRUITT ALLEN
Charlotte, N. C. *Eu*

BETTY LAVINIA ALLISON
Black Mountain, N. C. *Non*

CHARLES THURSTON ALMOND, JR.
Andrews, N. C. *Phi*

HELEN MARIE ALLRED
Siler City, N. C. *Clio*

ELSIE DENSMORE ANDERSON
Durham, N. C. *Clio*

JOYCE CAROLYN ANDERSON
Robersonville, N. C. *Clio*

EDWINA LOUISE ARNOLD
Estill Springs, Tenn. *Clio*

JOHN BROADUS ASBILL, JR.
Ridge Springs, S. C. *Eu*

BETTY RUTH AUSTIN
Shulls Mills, N. C. *Non*

IRENE AUSTIN
Statesville, N. C. *Non*

MARY LOUISE AVERITT
Greensboro, N. C. *Non*

KATHLEEN AGNES AVERY
Laurens, S. C. *Clio*

HERBERT BOYD AYERS
Rowland, N. C.

LOUISE CAROLYN BAGWELL
Greenville, S. C. *Clio*

SARA RUTH BAGWELL
Laurens, S. C. *Clio*

MARY ELLEN BAKER
Asheville, N. C. mar. *Non*

MARIAN ANNETTE BALLARD
Goldsboro, N. C. *Non*

LEO LYNN BAIRD
Drexel, N. C. *Phi*

ROBERT BLAKE BARNES
Charlotte, N. C. *Eu*

'46

ALVA BELMONT BARRETT
Mars Hill, N. C.

MAE ALLEN BARRETT
Swannanoa, N. C. *Non*

MARY ELLEN BATCHELOR
Rocky Mount, N. C. *Clio*

mar. ETHEL LOUISE BECK
Charleston, S. C. R. S. McGinn *Clio*

SARAH GRACE BECKWITH
Fayetteville, N. C. *Clio*

REBECCA GRAHAM BEST
Warsaw, N. C. *Clio*

LOIS ANN BETLEM
Rochester, N. Y. mar. *Non*

WILLIAM WRAY BIGGERSTAFF
Shelby, N. C. mar. *Phi*

CHARLES MOORE BILLINGS, JR.
Dudley, N. C. *Phi*

NANCY PAULINE BILLINGS
North Wilkesboro, N. C. mar. *Non*

GERTRUDE MINNIE BINKLEY
Hamptonville, N. C. *Clio*

ANNIE HOPE BLANCHARD
Hobbsville, N. C. *Non*

EVELYN PITT BLANCHARD
Warlore, N. C. *Non*

MILTON CLAY BLISS
Charlotte, N. C. *Eu*

EDITH MAE BOGER
Mocksville, N. C. *Non*

LAURA CONSTANCE BOGGS
Lenoir, N. C. *Non*

OSCAR EDWIN BOLES, JR.
Jonesville, N. C. *Phi*

THOMAS NATHAN BOOE
Asheville, N. C. *Eu*

BETTY JANE BOYETTE
Matthews, N. C. *Non*

mar. MINNIE CAROLINE BOYLES
Mt. Airy, N. C. L. Whitlock *Clio*

LOIS ALLEN BRANTLEY
Durham, N. C. *Clio*

(Mrs. E. G. Rollins) FLORENCE IRENE BREEDLOVE
Thomasville, N. C. mar. *Non*

JOHN HENRY BRINEGAR
Thomasville, N. C. *Eu*

DeLAURIS LEIGH BROCK
Mt. Olive, N. C. mar.

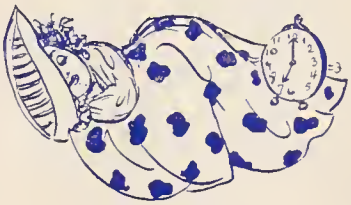

MATTIE BROCKMAN
Greer, S. C. — *Non*

LAMAR JUDSON BROOKS — M. Brooks
Edison, Ga. — *Phi*

MARY LOUISE BROOME
Asheville, N. C. — *Non*

THELMA DEAN BROWN
Layman, S. C. — *Non*

ANNE REBECCA BRUNER
Monroe, Va. — *Clio*

FUSCHIA PEARL BRYAN
Marshall, N. C. — mar.

INEZ MAUDE BUCHANNAN
Estatoe, N. C. — *Clio*

BARBARA REESE BUCKNER
Mars Hill, N. C. — mar.

DALLAS BUCKNER, JR.
Mars Hill, N. C.

ERMA MAE BUFFALOE
Zebulon, N. C. — *Non*

RUTH WELCH BUIE
Asheboro, N. C. — *Non*

MIRIAM ELIZABETH BURCH
Cheraw, S. C. — *Non*

GERALDINE CAROL BURGISS — mar.
Elkin, N. C. — W. E. Margum

KATHLEEN BURGESS
Black Mountain, N. C.

LULA GAYE BURKE
LaGrange, N. C. — *Non*

ZELMA LOUISE BURLESON — mar.
Marion, N. C.

BETTIE J. BURROWS
Rochester, N. Y. — *Clio*

FRANCIS WARD BURTS, JR.
Atlanta, Ga. — *Eu*

JACQUELINE BYRD
Durham, N. C. — *Non*

PAUL LANE CAIL
Lyons, Georgia — *Eu*

SARAH ELIZABETH CAIN
Garland, N. C. — *Non*

MARY ROBERT GARLAND
Arden, N. C.

MARY CARLISLE
Lenoir, N. C.

MARY FRANCIS CARRIER
Bristol, Va. — *Non*

'46

HARRY SUTTON DAVIS, JR.
Asheville, N. C. *Eu*

LAURA LOUISE DAVIS
East Bend, N. C. *Non*

Ch. Gudger mar. MYRTLE RUTH DAVIS
Tabor City, N. C. *Clio*

DOROTHY VIRGINIA DAWSON
Rustburg, Va. *Clio*

Connelly Springs, N. C.

TROY LARKIN DAY

MARILYN DEAL
Taylorsville, N. C.

THELMA ANN DEAL
Newport News, Va. *Clio*

MARJORIE ANN DEAN
Hartsville, S. C. *Non*

MILDRED BLANCHE DICKERSON
Chattanooga, Tenn. *Non*

Mrs. J. T. Rockett) MARGARET ESTALEEN DIGH
Morganton. N. C. mar. *Non*

CLYDE CALVIN DRAKE
Franklin, N. C. *Phi*

OREN DOUGLAS DUCK
Mars Hill, N. C. mar. Charlotte Anderson

EDWARD MILLER DUNLAP
Sumter, S. C. *Phi*

MILDRED FRANCES EAST
Greensboro, N. C. *Non*

FRANCES EVA EDWARDS
Sparta, N. C. *Non*

MARION WAYNE EDWARDS
Mars Hill, N. C.

MARGARET RUTH EGGERS
Boone, N. C. *Non*

WILLIAM ROY ELKS
Chocowinity, N. C. *Eu*

MARIE ELLER
North Wilkesboro, N. C. *Non*

NEAL WILLIAM ELLIS, JR.
San Antonio, Texas *Eu*

ANNE ELIZABETH ENGLISH
Asheville, N. C. *Non*

ESTHER ROSE ERWIN
Winston-Salem, N. C. *Clio*

CHARLES LAWRENCE ESTES
Marion, N. C. *Eu*

BETTY GREY EVANS
Spencer, N. C. *Non*

BETTY RAE CARTER mar. Rev. A.R. Watson
Louisville, Ky. *Clio*

PHYLLIS CRINOLINE CARTER
Democrat, N. C. mar. J.M. Dale

HELEN FRANCES CAUDILL mar. J.B. Clay
Boone, N. C. *Non*

DORIS MARIE CHAMBERS
Stocksville, N. C. *Clio*

DORIS MARIE CHENAULT
Richmond, Va. *Non*

PEGGY ELOISE CHESSON
Elizabeth City, N. C. *Clio*

EDITH VIRGINIA CLARK
Lenoir, N. C. *Non*

GILDA GRAY CLARK mar. J.W. Morrow
Marshall, N. C. *Non*

NELLIE JO CLARK
Marshall, N. C. *Non*

LYLE WELCH COFFEY
Waynesville, N. C.

RAY DONALD COHN
Marshall, N. C. mar. *Eu*

FRANCES GRACE COLEMAN
Greenville, S. C. *Clio*

JOYE FAYE COLEMAN
Greenville, S. C. *Clio*

WILLIAM ANDREW COLLINSON
New Monmouth, N. J. *Eu*

MARY EVELYN COLVARD
Hazelwood, N. C.

JAMES FLETCHER COOK
Westfield, N. C.

MARIETTA ANN COOK mar. W.O. Hollifield
Asheville, N. C. *Clio*

DORIS ELLEN COOPER
Salemburg, N. C.

MARGARET LOUISE CORUM
Asheville, N. C. *Clio*

JACK ASTON COX
Fort Mill, S. C. *Eu*

MARY EVELYN CROOK
Lumberton, N. C. *Non*

IMOGENE CURL
Burlington, N. C. mar.

JOHN YOUNG DAVENPORT
Greenwood, S. C. *Eu*

DOROTHY DAVIS
Bryson City, N. C. *Non*

'46

NINA LEE EVANS
Burnsville, N. C. — *Non*

LILLIE LEONORA FERGUSON
Hendersonville, N. C. — *Clio*

JAMES RUSSELL FITTS
Siler City, N. C. — *Phi*

TALMAGE DEWITT FLACK, JR.
Wadesboro, N. C. — *Phi*

AGNES ELLEN FLEMING
Morganton, N. C.

GEORGE ANN FOSTER
Elkin, N. C. — *Clio*

EDITH REBECCA FOUT
Clifton Forge, Va. — *Non*

BETTY MARGARET FOWLER
Asheville, N. C. — *Clio*

MILDRED FRANCES FOX
Hickory, N. C. — *Clio*

MARY LOU FREEMAN
Avondale, N. C. — *Clio*

MILDRED LOIS FREEMAN
Elkin, N. C. — *Non*

RUBY RAY GANDY
Hartsville, S. C. — *Non*

LILLIAN JUANITA GARLAND
Miami, Florida — *Non*

ROSA LEE GARRISON
Weaverville, N. C.

EDYTHE ELSIE GEMPLER
Rutherford, N. J. — *Clio*

PHYLLIS ANN GENTRY
Richmond, Va. — *Clio*

BETTY JEAN GIBBS
Columbus, N. C. — *Non*

WILMA ELIZABETH GIBBS
Spruce Pine, N. C. — *Non*

PAUL EDWIN GILLIAM
Thomasville, N. C. — *Eu*

FOSTER GIVENS
Avondale, N. C.

BRUCE GILBERT GLAZENER
Brevard, N. C. — *Phi*

MARGIA RANDOLPH GOBBLE
Bristol, Va. — *Non*

MARTHA ANN GOODMAN
Raleigh, N. C. — *Clio*

VIRGINIA CAROLYN GOODWIN
Apex, N. C.

MARTHA LOIS GOSNELL
Troy, N. C. *Clio*

GEORGIA CARYLON GOUGE
Spruce Pine, N. C. *Clio*

MARGARET LOUISE GRAY mar. wiley Gaugs Jr.
Cherry Point, N. C. *Non*

JAMES LIVINGSTON GREEN
Neuse, N. C. *Eu*

FRANCIS ALDEN GREGORY
Weaverville, N. C.

FAYE GRIFFIN
Mars Hill, N. C.

CATHERINE CHILDRESS GRINSTEAD
Durham, N. C. *Clio*

LOIS RAY GROSE
Franklinville, N. C. *Non*

VIRGINIA LEE HALL
Lyman, S. C. *Non*

JEWEL SHIRLEY HAMMETT
Gaffney, S. C. *Non*

MARY LENA HARDIN
Hastings, Fla. *Clio*

THELMA LOIS HARLEY
Arcadia, Florida *Non*

LORRAINE DeFARRIS HARRINGTON
Trion, Georgia *Non*

ALLIE JEAN HARRIS
Lake Wales, Florida Clio

ALTON DAVENPORT HARRIS
Creswell, N. C. *Eu*

AVANELLE HARRIS
Trion, Georgia *Non*

LOIS THELMA HARRIS
Valdese, N. C.

MARY FRANCES HARRIS
Durham, N. C. *Clio*

RANSOM BAINE HARRIS
Hudson, N. C. *Phi*

JUNE KATHERINE HARVEY
Miami, Florida *Clio*

OLA MAE HAYNIE
Stocksville, N. C.

CLELL LORRAINE HEATH
Cove City, N. C. *Non*

MARY GRAY HELTON mar. W. Herndon
Timberland, N. C. *Non*

ANNE ESTELLE HENDRIX
Greenville, S. C. *Clio*

'46

mar. N. E. Hughes
JAMES EMERSON HENLINE
Bakersville, N. C. *Eu*

BROCK GILREATH HENRY, JR.
Tryon, N. C. *Eu*

MARY LOUISE HIGH
Hickory, N. C. *Non*

MARGARET MARY HIGHTOWER
Lockhart, S. C. *Non*

SADIE LOUISE HILBURN
Currie, N. C.

KATHERINE MABEL HILL mar.
Kings Mountain, N. C. C. E. Ramsey *Clio*

BRYCE LAWRENCE HOLLAND
Weaverville, N. C. *Phi*

WYLMA REBECCA HOLLINGSWORTH
Stanley, N. C. *Clio*

MARY LOUISE HOLLOMON
Belcross, N. C. *Clio*

MARGARET DIXIE HOLLOWELL
Hendersonville, N. C. *Clio*

MARY FRANCES HOLT
Cary, N. C. *Non*

LOU ELLA HOOTS
Winston-Salem, N. C. *Clio*

ALTON STEVENSON HORNE
Forest City, N. C. *Phi*

ANNIE JEAN HUDSON
Morganton, N. C. *Non*

DONALD McBRIDE HUDSON
Pollocksville, N. C. *Eu*

SALLY MORTON HUDSON
Cramerton, N. C. mar. *Clio*

BOBBIE LOUISE HUFF
Greenville, S. C.

JUANITA LOIS HUFF
Greenville, Tenn.

MARY ETTA HUFHAM
Morehead City, N. C. *Non*

HUBERT BEN HUMPHREY, JR.
Lumberton, N. C. *Eu*

NELL ELIZABETH HUNTER
Raleigh, N. C. *Non*

EMMA LOU HURST
Franklin, N. C.

ELLA MAE HUTCHINS
Raleigh, N. C. *Clio*

ALLIE SUE ICENHOUR
Lenoir, N. C. *Non*

MILDRED EULA INGLE
Asheville, N. C. *Clio*

PATSY QUEEN INGRAM
Albemarle, N. C. *Non*

EDNA GRACE IRWIN
Seymour, Tenn. *Clio*

THOMAS BRYAN IVESTER
Lawndale, N. C. *Eu*

MARY VIRGINIA JACOBS
Asheville, N. C. *Non*

HELEN MARIE JAMES
Alamance, N. C.

FAYE ELIZABETH JENKINS (Mrs. R. T. Bonce)
New Bern, N. C. mar. *Non*

DORIS E. JOHNSON
Angier, N. C. *Clio*

ELMER MARCUS JOHNSON
Clayton, N. C. *Phi*

GERALDINE ROXIE JOHNSON
Rose Hill, N. C. *Non*

SAMUEL CLARK JOHNSON
North Augusta, S. C.

ATRICE ARTANCE JOHNSTON
Winston-Salem, N. C. *Clio*

MARY ELIZABETH JONES
Florence, S. C. *Clio*

MILDRED FLORENCE JONES
Spray, N. C.

DORIS LEE JORDAN (Mrs. Maurice Campbell)
Maiden, N. C. mar. *Non*

LOUVENE ELIZABETH JORDAN
Winston-Salem, N. C. *Clio*

EDWIN JORDAN
Andrews, N. C.

ROBERT ARTHUR KATZ
Charlotte, N. C. *Phi*

WALTER JAMES KEETER
Cramerton, N. C. *Phi*

JAMES WILEY KELLY
Miami, Fla. *Eu*

HILDA ELOISE KENNEDY
Siler City, N. C. *Clio*

ALICE LOUISE KING
Wallburg, N. C. *Non*

GEORGE STEWARD KIRBY
Hudson, N. C. *Eu*

EVERETT McNEIL KIVETTE
Southern Pines, N. C. *Eu*

'46

SARAH ELLEN KNIGHT
Lyman, S. C. *Non*

FRANCES RUTH KNOTTS
Miami, Fla. *Clio*

ARLINE ELIZABETH KOONCE
Richlands, N. C. *Clio*

(Mrs. J.M. Hiers)
MARGARET LEAH LACKEY
Alamance, N. C. mar. *Non*

PATRICIA JANE LANCASTER
Castalia, N. C. *Non*

EVA MAE LAND
Conway, S. C. *Clio*

JAMES EDWARD LANDERS, JR.
Mars Hill, N. C. *Phi*

WILLIAM THOMAS LANE
Greer, S. C. *Eu*

DOROTHY ELIZABETH LAWHON
Avon Park, Fla. *Non*

MILDRED IRENE LEATH
Asheville, N. C. *Non*

DOROTHY JOAN LEATHERWOOD
Waynesville, N. C. mar. C.C. Matthews

DAVID CLIFTON LEE, JR.
Pantego, N. C. *Eu*

LYNWOOD BRIDGES LENNON
Boardman, N. C. *Eu*

FANNIE LOU LEWIS
West End, N. C. *Clio*

FRED NEWTON LILES
Garland, N. C.

COLLOTTA JEAN LINEBERGER
Rockingham, N. C. *Non*

SETH EDWARDS LIPPARD
Mars Hill, N. C. *Phi*

FLORA IMOGEAN LLOYD
Hillsboro, N. C. *Non*

mar. ANN ELIZABETH LOMINAC
Asheville, N. C. D.E. Kenny *Clio*

EDWIN MONROE LONG, JR.
Statesville, N. C. *Eu*

SARAH MARGARET LONG
Germanton, N. C. *Non*

HELEN CHRISTINE LOTTES
North Wilkesboro, N. C. mar. *Clio*

FRANCES JEANNETTE LOVETTE
Elizabethtown, N. C. *Clio*

PAUL WESLEY LUNSFORD
Hamilton, Ohio *Eu*

EMILYN LEE MALPASS
Atkinson, N. C. *Clio*

SADIE SAVAGE MARSH
Onley, Virginia *Clio*

VIRGINIA MARIE MARSHALL
Winston-Salem, N. C. *Non*

REBECCA BEST MASON
Beaufort, N. C.

JOHN ROBERTS MAUNEY, JR.
Shelby, N. C. *Phi*

LUCY HILDA MAYO
Rocky Mount, N. C. *Non*

SYBIL ELAINE MELTON
Henrietta, N. C. *Clio*

NELLE DOUGLAS MERRITT
Rocky Mount, N. C. *Non*

WILMA ELIZABETH MESSICK
Harmony, N. C. *Clio*

EARL BARRINGER MILLER
Albemarle, N. C. *Eu*

JOSEPH G. MILLER
Butler, Tenn.

MARGUERITE MILLER
Harriman, Tenn. *Clio*

SIGSBEE MILLER
Elizabeth City, N. C. *Eu*

WANDA F. MILLER
Daytona Beach, Fla. *Clio*

NORMA RUTH MINGES
Gastonia, N. C. *Clio*

MARY JO MOODY
Murphy, N. C. *Clio*

KATHLEEN ELOISE MOON
Bear Creek, N. C. *Non*

RICHARD WALTER MOON
Shipman, Va. *Eu*

HAZEL ILENE MOORE
Weaverville, N. C. *Clio*

J. L. WALTER MOOSE
Statesville, N. C.

MARGARET ELLIS MORRIS
Durham, N. C. mar. C. A. Parker *Non*

JACQUELINE MELBA MORTON
Cooleemee, N. C. *Non*

ELON ELIZABETH MYERS
Union Grove, N. C. *Clio*

ELSIE ALWAYNE McCLURE
High Point, N. C. *Non*

'46

J. Bailey, Jr.

HESTA LENA McCOLLUM
Rockwood, Tenn. mar. *Non*

BONNIE CAROL McCRORY
Butler Springs, Ala. *Non*

MARY CAROLYN McDANIEL
Kings Mountain, N. C. *Clio*

NELLIE IRENE McKENZIE
Gastonia, N. C.

DOROTHY ELIZABETH McLELLAND
Garland, N. C. *Clio*

WANDA ELAINE McLEMORE
Lakeland, Fla. *Non*

JOHN ANGUS McLEOD, JR.
Mars Hills, N. C. *Eu*

BETTY LOU McPHEETERS
Mars Hill, N. C.

MARGARET ROSE NELSON
Charlotte, N. C. *Non*

TOLBERT WILLIAM NELSON
St. Charles, Va.

PEGGY ANN NOFFSINGER
Iron Gate, Va. *Non*

CLAUDIA BLANCHE ODOM
Unaka, N. C. *Clio*

RUBY LOUISE ORDERS
Morganton, N. C. *Non*

JACQUELINE SHIRLEY PARKER
Miami, Fla. *Clio*

LILLIAN RIDDICK PARKER
Gates, N. C. *Non*

FRANCES STELLA PATRICK
St. George, S. C.

RUTH PATTERSON
Thomasville, N. C. *Clio*

JANIE LOU PAXTON
Matthews, N. C. *Non*

DORIS PEEPLES
Gastonia, N. C. *Non*

DORIS MARIE PENLAND
Burnsville, N. C. *Non*

GLADYS MARY PENLAND
Pensacola, N. C. mar. *Non*

ANNIE LAURA PENLEY
Weaverville, N. C. mar. D.R. Bridgewater *Non*

ROBERT WALLACE PERRY
Camp Lejeune, N. C. *Phi*

MARION WARD PHILLIPS
Morehead City, N. C.

LARRY SAM PHILLIPS
Mars Hill, N. C. *Eu*

GILDA FAYE PITNER
Seymour, Tenn.

CHARLYE GENTRY PONSELLE
Jacksonville, Fla. *Clio*

ANNE ECHOLS PORTER
Hyden, Ky. *Clio*

KENNETH MELTON PORTER
East Flat Rock, N. C. *Eu*

MARY ELIZABETH PUGH
New Bern, N. C. mar. *Non*

DAVID WILSON RADFORD
Selma, N. C. *Phi*

FRED RADFORD
Asheville, N. C.

MARY HELEN RANDALL mar.
Forest City, N. C. J. H. Champion *Clio*

BETTY JEAN RAY
Mars Hill, N. C. *Clio*

LOUISE NANCY RAY
Vixen, N. C. mar. (Mrs. David Briggs) *Clio*

MARY ONEIDA REDDING
Gastonia, N. C. *Non*

BETTY JO REESE
Mars Hill, N. C.

RUTH PAULINE REEVES
Leicester, N. C. *Clio*

FRANCES ANN REYNOLDS
Weaverville, N. C. *Clio*

MARY EMMA RHODES
New Bern, N. C. *Non*

WALTER HAROLD RICE
Asheville, N. C. *Phi*

HAROLD CLAYTON RICH
Garland, N. C.

MARIBEL RICHARDSON mar. M. E. Grosser, Jr.
Richland, Georgia *Non*

REBECCA IRENE RICHARDSON
Whitehead, N. C. *Non*

PATRICIA ANN RIERSON
Mt. Airy, N. C. *Clio*

MARTHA LOUISE RIVERS
Augusta, Ga.

ROSE MOODY ROBERSON mar. O. C. Stewart, Jr.
Huddleston, Va. *Non*

ERNEST CHARLES ROBERTSON
Spindale, N. C. *Phi*

'46

WILLIAM LEE ROBERTSON
Hampton, Virginia — *Eu*

ERMA EVELYN ROBINSON
Mars Hill, N. C.

MILDRED ELIZABETH ROBINSON
Asheville, N. C. — *Clio*

JACQUELINE ROGERS
Fair Bluff, N. C. — *Non*

MARY LEE ROGERS
Leicester, N. C. — *Clio*

CHRISTINE ELIZABETH ROLLINSON
Palatka, Fla. — *Non*

JAMES ARTEMUS RUFFIN, JR.
Columbia, S. C. — *Phi*

JULIAN BERKLEY RUIZ
Oteen, N. C. — *Eu*

MARGARET ANNE RUNNION
Asheville, N. C. R.M. Felkel — *Clio*

LETA IRENE RUNNION
Marshall, N. C.

RUTH RUNNION
Marshall, N. C.

ROY GARLINGTON RYAN, JR.
Augusta, Ga. — *Eu*

GERALDINE CAMPBELL SAVILLE
Eagle Rock, Va. — *Clio*

EDWIN MAX SCHRUM
Hickory, N. C. — *Eu*

LEON GLENN SESSOMS, JR.
Holly Ridge, N. C. — *Phi*

SARAH REBECCA SHERMAN
Hendersonville, N. C. — *Clio*

HELEN WILLS SHORE
Yadkinville, N. C. — *Clio*

EDWARD EUGENE SILVER
Shelby, N. C. — *Phi*

MARTHA HART SIMPSON
New Bern, N. C. — *Non*

NANCY CATHERINE SIMPSON
Gastonia, N. C. — *Clio*

ELLEN JANE SMITH
Kernersville, N. C. — *Non*

HOWARD LLOYD SMITH
Pantego, N. C. — *Eu*

CATHERINE BAKER SMITH
Raleigh, N. C. — *Non*

MIRIAM REBECCA SMITH
Lenoir, N. C. — *Non*

MARY JANE SNAVELY
Winston-Salem, N. C. *Clio*

NANCY FORRESTINE SNIDER
Spencer, N. C. *Non*

MURRIEL VIRGINIA SPARKS
Bryson City, N. C. *Clio*

ROLAND HUGH SPRINKLE
Winston-Salem, N. C. *Eu*

RUTH EVELYN SPRINKLE
Asheville, N. C. mar.

GEORGE THOMAS STAPLETON
Charlotte, N. C. *Eu*

BEATRICE LOUISE STARK
Miami, Fla. *Clio*

DORIS VIRGINIA STONE
Asheville, N. C. *Clio*

JOE STONE
Dobson, N. C. *En*

MARY FRANCES STROUD
Coral Ridge, Kentucky *Clio*

FRANCES ARLINE STUART
Richmond, Va. *Clio*

PATSY RUTH SUTHERLAND
Kingsport, Tenn. mar. (Mrs. D. R. Thompson) *Non*

MYRTLE PEARL SWARINGEN
Traphill, N. C.

WILLIAM HOGE TALIAFERRO
Richmond, Va. *Eu*

DOVIE MARIE TALLENT
Morganton, N. C. *Clio*

SARAH KATHERINE TATE
Chesnee, S. C.

REBECCA RUTH TATUM
Boone, N. C. *Non*

EDWARD WINFIELD TAYLOR
Melbourne, Fla. *En*

LEONARD OWEN TEAGUE
Newland, N. C.

MARGARET ELOISE THOMAS
Raleigh, N. C. *Clio*

R. C. THOMAS
Spruce Pine, N. C.

FRANKLIN PAUL THOMPSON, JR.
Richlands, N. C. *Phi*

WALTER LEE THOMPSON
Saluda, N. C. *Eu*

ELAINE HUNTER THARPE
Hounsonville, N. C. *Clio*

'46

EULA LEE THRIFT
Long Creek, S. C.

JOHN OWEN TILSON
Mars Hill, N. C.

WILLIAM RUSSELL TODD
Lumberton, N. C. *En*

CHARLES BUFORD TRAMMEL, JR.
Troy, N. C. *En*

BILLIE SUE TRIPLETT (Mrs. Edward Isbel)
Mar.
Lenoir, N. C. *Non*

BETTY FAY TROTTER
Chattanooga, Tenn. *Non*

ROBERT WILLIAM TURBEVILLE
Florence, S. C. *Phi*

ENOLA MAE VAIL
Pikeville, N. C.

HARRY DAVID VANCE
Webster, N. C.

SARAH CORNELIA VANN
Mars Hill, N. C. *Non*

EDDIE MOORE VEAL
Mebane, N. C.

MYRTLE CHRISTENE VON CANNON
Butler, Tenn.

RUBY EVELYN WADE
Dunn, N. C. *Non*

HERBERT ALAN WAGONER
Lewisville, N. C. *En*

FENNIE IRENE WALDROP
Weaverville, N. C. *Clio*

DORIS JEAN WALKER
Cramerton, N. C. *Clio*

JEAN ELIZABETH WALKER
Winston-Salem, N. C. *Clio*

MONTEESE ANNE WALKER
Kernersville, N. C.

JOHN DOYLE WALLACE
Morristown, Tenn. *En*

DARLENE HELEN WALLIN
Mars Hill, N. C.

JOYCE ADAIR WARD
New Bern, N. C. *Non*

VIOLET WARDEN
Winston-Salem, N. C. *Non*

NANNIE LOUISE WATERS
Pollocksville, N. C. *Non*

MARY EVELYN WEST
Raleigh, N. C. *Non*

MYRTLE RUTH WESTBROOK
Raleigh, N. C. *Clio*

BETTY JANE WHEELER
Miami, Fla. *Clio*

SARAH ADA WHEELER
Lancaster, S. C. *Non*

CLEO VIRGINIA WHITE
Statesville, N. C. *Clio*

GENEVA JO WHITE
Henderson, N. C. *Non*

HAZEL WHITE
Elizabethton, Tenn.

JANICE LEE WHITE
Madison Heights, Va. *Clio*

MARY ELIZA WHITE
Edenton, N. C. *Clio*

CLETA NELL WILBORN
Lillington, N. C. *Non*

NANCY JANE WILCOX
Boone, N. C. *Non*

CATHERINE LAURA WILHIDE
Andrews, N. C. *Non*

CATHERINE FLORENCE WILKINS
Rutherfordton, N. C. *Clio*

'46

MARJORIE LEE WILLIAMS
Miami, Fla. *Clio*

MEDICUS STACY WILLIAMS, JR.
Moore, S. C.

BETTY SUE WILSON
Greenville, S. C. *Clio*

MARGARET WILSON
Elizabethton, Tenn. *Clio*

EARL CLIFTON WINFREE
Summerfield, N. C. *Phi*

ALICE MARGUERITE WOMBLE
Greensboro, N. C. *Non*

FRANCES WOODLE
Conway, S. C. *Clio*

MARTHA ANN WOOTEN
Columbia, S. C.

BETTY JOSEPHINE WORLEY
Asheville, N. C. *Clio*

ROBERT WRENN
Aurora, N. C.

JOYCE THOMPSON WRIGHT
Daytona Beach, Fla. *Non*

VIRGINIA ALEECE WRIGHT
Guilford College, N. C. *Non*

INEZ FLORENE WYATT
Chattanooga, Tenn. *Non*

RAYMOND LOUIS WYATT
Salisbury, N. C. *Eu*

JAMES LLOYD YOUNG
Mars Hill, N. C. *Eu*

MARJORIE ANNE YOUNG
Asheville, N. C. *Clio*

BETTY FRANCES YOUNT
Belmont, N. C.

Second Semester Students

First Row—Barabara Backer, Southern Pines; Anna Carolyn Bennett, Miami, Florida; Hurd Grier Bradford, Davidson; Patricia Mabel Castano, Miami, Florida; Betty Sue Chatham, Chamblee, Georgia; Murial Baldwin Colgin, Norfolk, Virginia. man. Jerry Gray

Second Row—Margaret Willie Dozier, Whitakers; Isabel Blanche DuPree, Southern Pines; Evelyn Frances Fendley, Louisville, Kentucky; Annie Lou Ferguson, Pores Knob; Merle Von Goodman, Charlotte; Wiley Larrie Gouge, Jr., Asheville. man.

Third Row—Mary Jean Hensen, Rutherfordton; Jamie Sue Hill, Alexander; Annie Rose Hodges, East Flat Rock; Dewey Van Marshall, Durham; Edna Jean Martin, Ettrick, Virginia; Doris Azilee Nadine, Woodruff, South Carolina.

Fourth Row—James Millard Pearson, Greenville, South Carolina; Milton Reinoso, Havana, Cuba; Elizabeth Debroah Sexton, Rocky Mount; Mary Lela Sparks, Spruce Pine; Doris Ann Speer, Yadkinville; Daniel Wesley Tyler, Florence, South Carolina. man. W. V. Grimes, Jr.

YOU HAVE SEEN THESE FACES

Societies

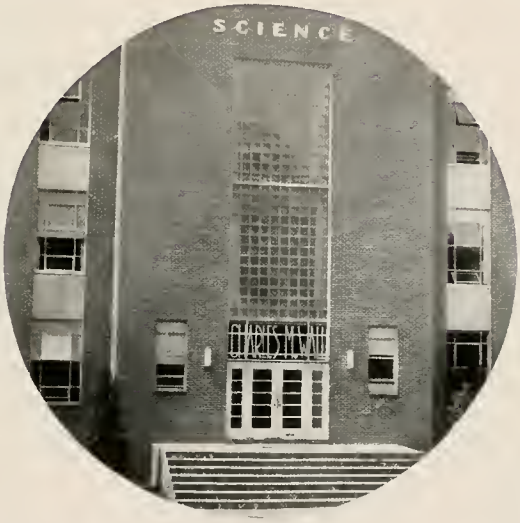

Clio-Phi

Vistas of white clouds and blue sky through the windows . . . the glowing emblem . . . ideals personified . . . Phi Testaments . . . the song to the banner . . . the covered wagons of anniversary . . . the reception cake . . . oratory . . . city notes . . . impromptus . . . teas . . . the guest-book . . . the polished wood of the piano entertaining programs . . . all this and more is Clio-Phi.

Clio Presidents

Phyllis Rowe Bettye Crouch Evelyn Pittman Mary Stone

The Hall of Blue and White

Philomathian Presidents

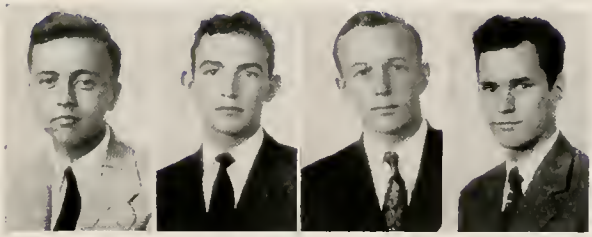

James Taylor Boyce Medlin Thomas Swann Ronald Hill

Anniversary

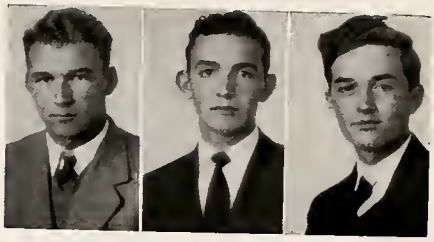

OFFICERS

JACK HUGHES
Censor

BOYCE MEDLIN
President

JACK PHILLIPS
Secretary

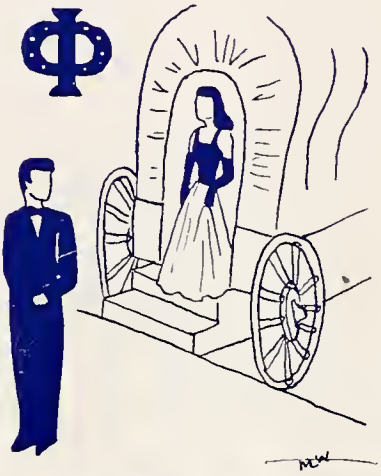

The Pioneer Spirit

Reception

Private Sad Sack

"When Johnny Comes Marching Home Again"

Clio-Non Tea

Tribute

The societies at Mars Hill prove to be paths which lead students through the archways of lasting friendships, broadening cultural experiences, and enriching spiritual and mental activity. The combined ideals of truth, purity, and fidelity, dignity, simplicity, and conservatism are but lights which gleam over the arcade illuminating the path for all who walk therein.

Non-Eu

Sunlight framed in black velvet . . ideals embodied in youth flags flanking the dais . . dignified silence . . . vibrant enthusiasm . . anniversary with its theme of liberty . . reception with its theme of "peace on earth" . . cousinly teas . . joint meetings . . the new gavel . . hill-billy music . . elections . . initiation . . . banners . . taps . . all these—and more—are Non-Eu.

NONPAREIL PRESIDENTS

Clyde McLeod
Lillian Miller
Jane Wright
Beth Jones

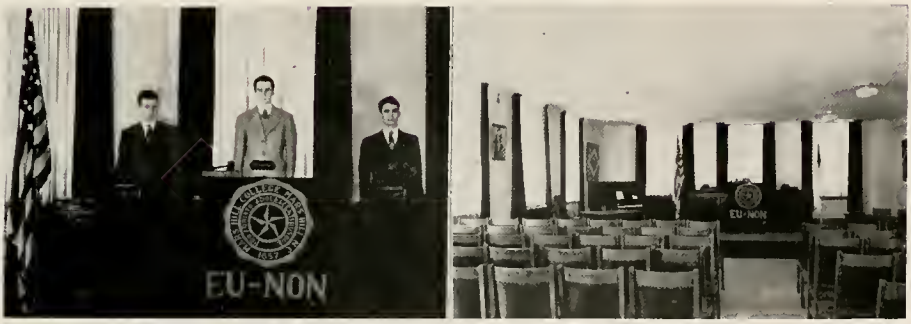

The Hall of Black and Gold

EUTHALIAN PRESIDENTS

D. T. Carowan
Charles Peterson
Robert Jones
Stuart Heideck

Anniversary

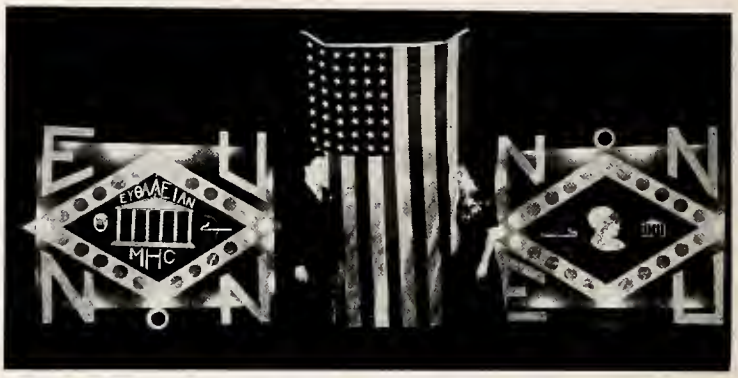

LIBERTY

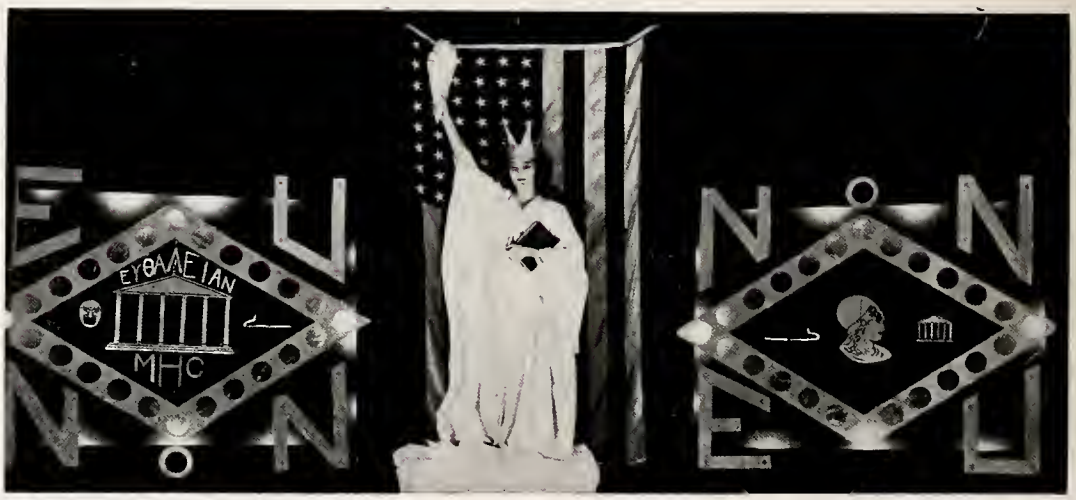

Reception

PEACE
ON
EARTH

Non-Clio Tea

Activities

College Marshals

Robert Chapman, Wilhelmina Rish, Laura Stephens, Mary Sue Middleton, *Assistant Chief*, Eunice Smith, Tertius Stough. James Farmer, *Chief*, and Ben Kincaid in service.

Religious Organizations

Rev. John R. Link
Pastor of Mars Hill Baptist Church

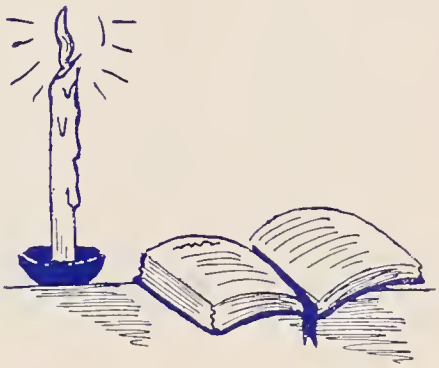

B. S. U. Council

"Christ First Regardless"

"Seek ye first the kingdom of God and His righteousness, and all these things shall be added unto you."

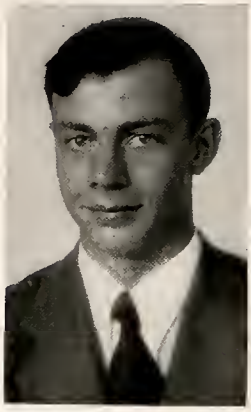

WALTON CONNELLY
B. S. U. President

B. S. U. Officers

Stuart Heideck, Louise Harris, Howie Bingham, Mary Sue Middleton, Walton Connelly. Absent when picture was taken: Evelyn Pittman.

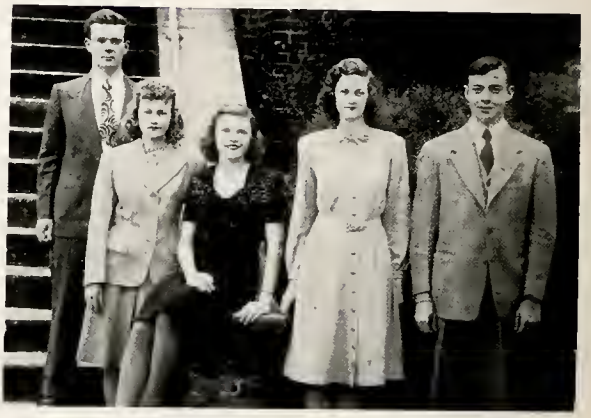

Executive Council

Front row: Mary Stone, Wilhelmina Rish, Evelyn Pittman, Louise Harris, Howie Bingham.

Second row: James Taylor, Bettye Crouch, Clyde McLeod, Mary Sue Middleton, Beth Jones.

Back Row: Latt Beshears, Ronald Hill, D. T. Carowan, Stuart Meideck, Walton Connelly.

YOUTH'S
TEMPERANCE
COUNCIL

Y. W. A.
COUNCIL

VOLUNTEER
BAND

B. T. U.
PRESIDENTS

MINISTERIAL
CONFERENCE

SUNDAY SCHOOL
PRESIDENTS

Clubs

SCRIBLERUS CLUB

SCIENCE CLUB

INTERNATIONAL RELATIONS CLUB

BUSINESS CLUB

CLASSICAL CLUB

FRENCH CLUB

GERMAN CLUB

HOME MAKERS GUILD

SPANISH CLUB

ART CLUB

FORENSIC CLUB

Dramatics

OFFICERS

Front row: June Skeen, Eula Mae Young, Wilhelmina Rish.

Back row: Eleanor Dryden, Jane Wright, Billie Wilson.

DRAMATEERS

"SQUARE PEGS"

SCENE FROM "GHOSTS"

THE CHRISTMAS PAGEANT

Music

GLEE CLUB

ELIZABETH LOGAN SOUTHER, *Director*

MADRIGAL SINGERS

THE BAND

J. Elwood Roberts, *Director*

THE ORCHESTRA

Kathleen Blackstock Robinson, *Director*

SINGING LESSON

SYMPHONIC

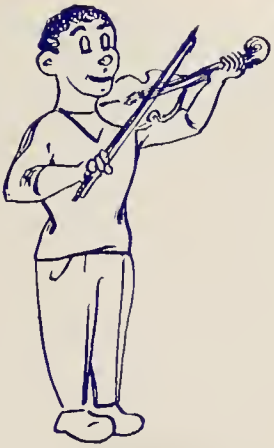

HARMONY

Weights and Measures

Song of the Shirt

Search and Research

Soup's On

Bugology

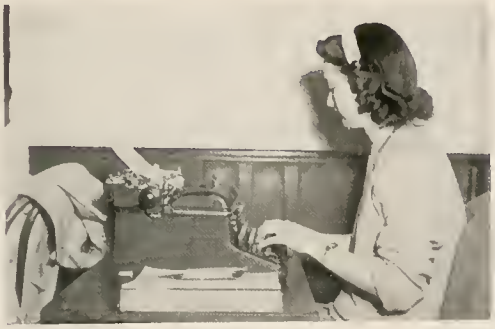

Hunt and Peck

Dauber

Ouch!

Ummmm!

Making Scents

Wisdom

Knowledge

Rhythm

Sports

Intramurals

WOLVES

CAVALIERS

CHEERLEADERS — CAVALIERS

CHEERLEADERS — WOLVES

Cheerleaders

TEAM: *Front*—Keeter, Edwards, Medlin, Landers, Duck. *Back*—Flack, Manager, Bliss, Lippard, Kelly, Pearson, Phillips, Henry, Dunlap, Coach Lance. Absent when picture was made: Anderson, Holcomb.

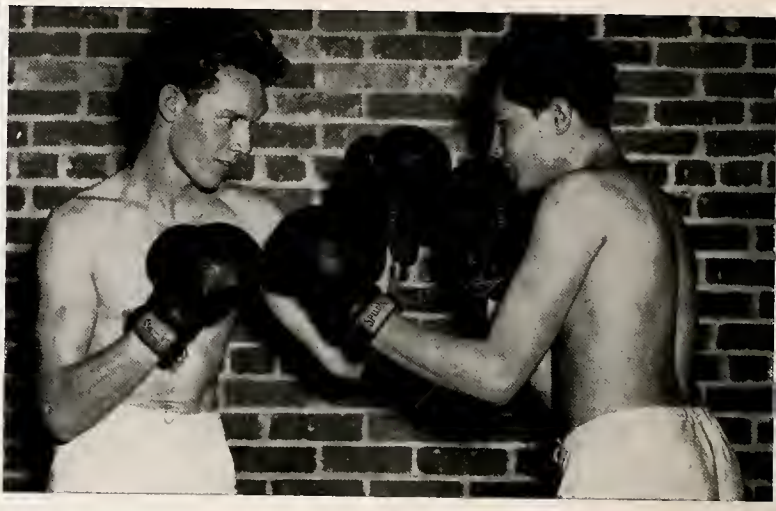

TEETER

TOTTER

ACHES AND PAINS

HIGH STEPPING

SOFTBALL TEAM

TUMBLING TEAM

SWIMMING TEAM

The Hilltop Staff

REPORTERS—*Front*: Howie Bingham, Mary Sue Middleton, Clyde McLeod, Jane Wright. *Back*: Dixie Ruth Hawkins, Wanda McLemore, Wilhelmina Rish, Eunice Smith.

STAFF—*Seated*: Lillian Miller, Associate Editor; Robert Chapman, Editor-in-Chief; Louise Vaughan, Advisor; Geraldine Dayton, Advertising Manager. *Standing*: Raymond Wyatt, Circulation Manager; Ted Hethcock, Managing Editor; Nathan LeGrand, Business Manager.

The Laurel Staff

Stinnett, Trevathan, Dunlap, Hobbs, Stephens, Hobson, Fagan, Heideck, Smithwick, Ellis, Swann, McClain, Perry, Joyner.

Frances Hobson	*Editor-in-Chief*
J. J. L. Smithwick	*Assistant Editor*
Sigsbee Miller	*C-I Editor*
Jo Ellis	*Photography Editor*
Virginia Perry	*Literary Editor*
Laura Stephens	*Asst. Literary Editor*
Geraldine Hobbs	*Feature Editor*
Ed Dunlap	*Sports Editor*
Betty Stinnett	*Society Editor*
Jane Joyner	*Art Editor*
Wilma Phelps	*Asst. Art Editor*
Mary Catherine Trevathan	*Snapshot Editor*
Stuart Heideck	*Business Manager*
J. C. Fagan	*Advertising Manager*
Martha McClain	*Typist*
Rachel Swann	*Typist*
J. A. McLeod	*Faculty Advisor*
B. M. Canup	*Faculty Advisor*

Features

May Day

MAY QUEEN

Alice Lou Hanner

MAID OF HONOR

Beth Jones

MATTIE CLAY GREEN
Favorite of the Senior Class

LOU ELLA HOOTS
Favorite of the Junior Class

Campus

DOROTHY LEE BUNTING
Favorite of the Clio Literary Society

BETTY MILLER
Favorite of the Philomathian Literary Society

BARBARA SHOPE
Favorite of The Laurel Staff

BEATRICE DEWITTE
Favorite of The Hilltop Staff

Favorites

JEAN BROOKS
Favorite of the Nonpareil Literary Society

ALICE LOU FLANNER
Favorite of the Euthalian Literary Society

Beauty Parade

Thanksgiving

Study Hour

Cherubs

Christmas Cheer

One Night Before Christmas

COUPLES

POLLY and BUD
"PITT" and RONALD
PATSY and HARRY
LIB and BO
MARIBELLE and BILL
AILEEN and JIM
PEGGY and JAY
MARGE and CARLOS
MARY C. and BILL

COUPLES

EDDIE and GENE
LOIS and MAC
JEAN and WALTON
LOU and KARLO
JINX and JIMMY
JERRY and TUSH
BETH and TOMMY
EULA MAE and EARL
FRAN and JOHNNY

YOU HAVE SEEN THESE PLACES

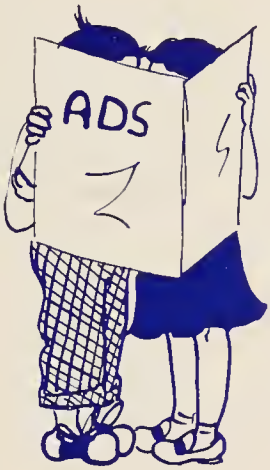
ADS

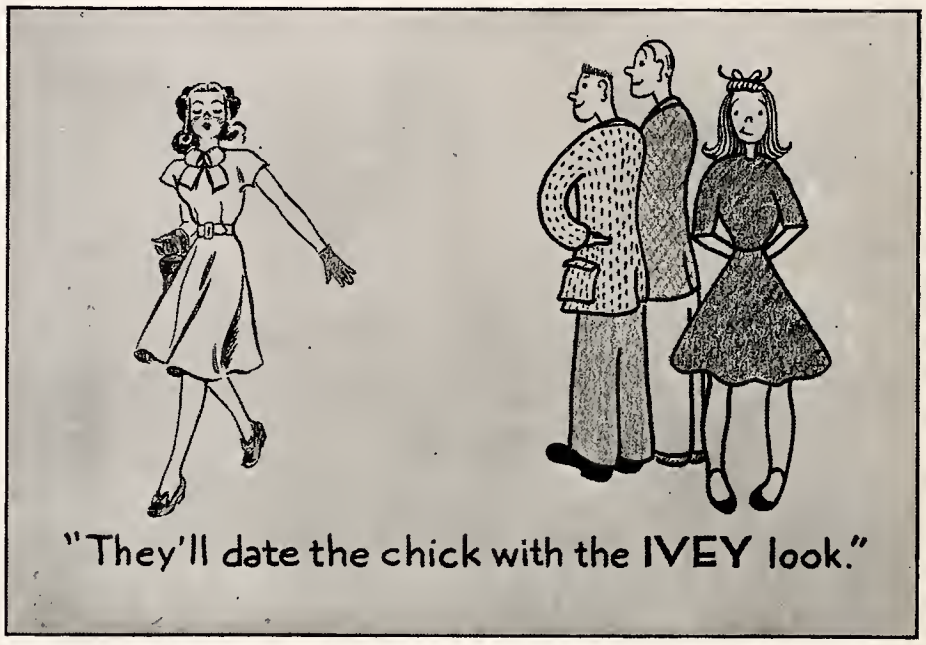

1833 --- 1945

MERCER UNIVERSITY

With opening of the Fall Quarter in September, Mercer's faculty, curriculum, and general advantages will be strengthened by the income from more than *one million dollars* of additional endowment.

Every department of the College of Liberal Arts will be in an even better position than in the past to do excellent work.*

In addition the new School of Christianity, with a Dean and five endowed chairs, will open its doors to students planning a career in the ministry or other religious service. Mercer is today in better position to achieve its ideal—genuine liberal education under Christian auspices for intelligent young men and women—than ever before in its history.

*The Law School, temporarily closed on account of war conditions, will re-open in September.

For Catalogue and Information, Write

THE REGISTRAR

MERCER UNIVERSITY

MACON, GEORGIA

When In Need of Any

Kind of a BOOK

Go To

BROWN BOOK CO.

12-14 College St. Asheville, N. C.

WINNER'S SPORT SHOP

ASHEVILLE, N. C.

Compliments

Of A Friend

Pritchard Paint & Glass Co.
Of Asheville

Asheville, N. C.

77 Patton Ave.—Phone 407-1880

63 Lexington Ave.—Phone 3431-3432

A Complete Line of Artist's Materials

Compliments of

Southern Dairies Ice Cream

TELEPHONE 326

Asheville, N. C.

Compliments of

TALMAN OFFICE SUPPLIES, Inc.

Complete Office Equipment

Typewriters, Office Furniture, Complete Filing Equipment

Asheville, N. C.

CARL'S SHOE SERVICE

"Thanks for the opportunity of Servicing Your Shoes."

Mars Hill, N. C.

CITIZENS BANK

Is Prepared to Meet Your Banking Requirements

RESOURCES - $3,000,000.00

Mars Hill, N. C. Hot Springs, N. C.

Marshall, N. C.

MEREDITH COLLEGE

FULLY ACCREDITED liberal arts college. Departments of art, business, home economics, music. Supervised teaching in city schools.

PROGRESSIVE educational program in terms of Christian character and leadership. Distinguished record of student honors and achievement.

ATTRACTIVE location in "the educational center of the State." 170-acre campus. Modern fireproof dormitories. Plans for extensive development.

Write for Catalogue and Folder of Views.

CARLYLE CAMPBELL, President

Raleigh, North Carolina

Trademark of Quality

ADAM HATS

Worn By Millions

LOOK INSIDE OF YOUR
COAT!
SEE THAT LABEL!

It's a wise gesture to spend your money with local merchants

AVOID TRAVELING SOLICITORS

A Charge Account Is Available to Responsible Students

Asheville, North Carolina

THE BANK OF

FRENCH BROAD

MARSHALL, N. C.

"Your Financial Friend"

Compliments of

BELK-BROOME CO.

MARSHALL, N. C.

For Bread with fine fresh flavor. Buy

Colonial

FURMAN UNIVERSITY

GREENVILLE, S. C.

Founded 1826

JOHN LANEY PLYLER, *President*

Opportunities for cultural growth, development in Christian living, and pre-professional training. Special emphasis on training for leadership.

Courses leading to the degrees of Bachelor of Arts, Bachelor of Science, Bachelor of Arts in Music, and Master of Arts.

Pre-medical, pre-nursing, business administration, and home economics course groupings. Music, art, and dramatics.

Fifteen weeks' summer session beginning June 4 offers opportunity to make fifteen semester hours.

For Catalogue Write

R. N. DANIEL, Dean Men's College

EULA BARTON, Acting Dean Women's College

THE NEXT STEP

Lenoir Rhyne College

SUMMER SESSION

Standard Four Year College
For Men and Women

Competent, experienced faculty . . . Emphasizes development of Christian character . . . Maintains high educational standards . . .

Liberal Arts, Science, Music, Teaching and Commercial Courses

Expenses very low, considering advantages offered . . . First Session of Summer School begins June 6, 1945.

For Catalogue and other information write to

P. E. MONROE, D.D., President

Lenoir Rhyne College

HICKORY, N. C.

Wake Forest College

(Founded 1834)

Wake Forest College wants the young men and women who began their work at Mars Hill College to know that Wake Forest College is theirs also. The continuing opportunities are chiefly in the field of

Religion . . . Business . . . Law . . . Medicine . . . Teaching

and the basic liberal arts courses and majors leading to the Bachelor's and Master's degrees so fundamental in the training of journalists, engineers, nurses and medical technicians.

The Department of Religion is offering a new major in Religious Education, designed to fit students to serve the churches in a three-fold manner—as secretaries, music directors, and educational directors.

Summer Session Opens June 12
Fall Semester Opens September 11

For further information, write

Wake Forest College

Wake Forest, North Carolina

A COMPLETE DRUG STORE

Mars Hill Pharmacy

CANDIES ★ CONFECTIONS ★ SCHOOL SUPPLIES

Expert Prescription Department

Give Her . . .

Hollingsworth's
UNUSUAL CANDIES

"For those who love fine things"

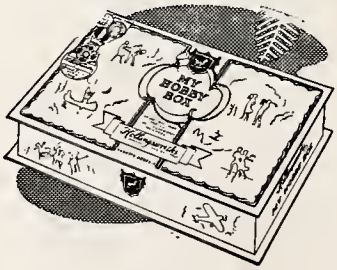

IN ASHEVILLE

COME IN TO SEE US

TINGLE'S CAFE

271 Broadway

Carson-Newman College

A CO-EDUCATIONAL AND CHRISTIAN COLLEGE

Offers degrees Bachelor of Arts, Bachelor of Science, Bachelor of Science in Commerce.

Department of Music offers instruction in Piano, Organ, and Voice.

Department of Expression offers instruction in Dramatics, Literary Interpretation, and Public Speaking.

Courses are offered in Bible, Chemistry, Commerce, Education, Economics, English, French, German, Geography, Greek, History, Home Economics, Latin, Mathematics, Philosophy, Physical Education, Political Science, Psychology, Sociology, and Spanish.

Write for Catalog

JAMES T. WARREN, President
Jefferson City, Tenn.

MAC'S MARKET

Mars Hill, N. C.

GROCERIES — MEATS

FEED

Phone 42 P. D. Daries

Compliments of

E. R. TWEED CO.

Marshall, N. C.

After Society It's

ROY'S

GOOD FOOD AT ALL TIMES

Mars Hill, N. C.

DIXIE HOME STORES

QUALITY GROCERIES

LOWEST PRICES

Mars Hill, N. C.

Donald Caldwell, *Manager*

Compliments of

MARS HILL-

WEAVERVILLE

BUS LINES

SAFE ★ DEPENDABLE
COURTEOUS SERVICE

Fresher . . . Tastier
More Wholesome

Vitamin B_1
IRON
THIAMEN
Nicotinic Acid
ENRICHED
Butter-Krust
BREAD

ASHEVILLE BAKING COMPANY

Enriched with Extra Amounts of
Vitamin 1^2, Niacin and Iron

Compliments of

Bob Brown, Editor

Farmers Federation News

Expert Cleaning
and Pressing

MARS HILL CLEANERS

Mars Hill, N. C.

Compliments of

Mars Hill-Weaverville

Telephone Co.

J. V. Erskine, *Manager*

Biltmore Press

97 Patton Avenue ★ Asheville, North Carolina

. . . extends greetings and good wishes to the faculty and students of Mars Hill College . . . and adds a cordial "thank you" for the very pleasant business relations so long enjoyed with the institution.

The 1945 Laurel

is bound in a

"Kingscraft Cover"

CAMPUS CORNER

"We Serve Good Food at Reasonable Prices"

Mars Hill, N. C.

For Quality and Economy

Shop at

GIBBS DEPARTMENT STORE

Mars Hill, N. C.

SEARS, ROEBUCK & COMPANY

Asheville, N. C.

Compliments of

SLAYDEN, FAKES & CO.

Biltmore, N. C.

Compliments of

BILTMORE BROOM COMPANY

Asheville, N. C.

THE NUT SHOP

Mrs. Margaret K. Crafton, *Owner*

Marie Troy's

SOUTHERN-MADE

CANDIES

Made Fresh Daily
Special Gift Packages
Monach Foods

Candies and Nuts For Parties

Call 35-J

8 N. Pack Square
Asheville, N. C.

—COMPLIMENTS OF—

TAYLOR'S WHOLESALE GROCERS

ASHEVILLE, NORTH CAROLINA

NEWPORT, TENNESSEE

Compliments of

Pearce-Young-Angel Co.

Asheville, N. C.

Go Queen City

Most Comfortable — Most Economical
Most Efficient

Queen City Trailways

Owned and Operated by

QUEEN CITY COACH COMPANY
417 W. 5th St. Charlotte, N. C.

Coca-Cola

COCA-COLA BOTTLING CO.

OF ASHEVILLE, N. C.

★ SAFETY
★ SERVICE
★ EFFICIENCY

Asheville Union Bus Station, Inc.

Asheville, N. C.

THOMAS & HOWARD CO.

WHOLESALE GROCERS

Asheville, N. C.

Mooneyham's Drug Store

"The Store on the Square —
The Starting Point to Everywhere"

Phone 240 Pack Square

Asheville, N. C.

SCHRAFFT'S

The Nation's Leading Candy

On Sale at Leading Stores Everywhere

We Carry a Complete Assortment of
School Supplies and Materials

MORGAN BROTHERS, INC.

Wholesale Distributors

Candy, Cigars, Drugs, Sundries, Paper
Products and School Supplies

PHONES 5400 — 5401

67-71 Broadway — Asheville, N. C.

Compliments of

FINKELSTEIN

PHONE 887

7 Southwest Pack Square

Asheville, N. C.

Compliments of

AMMON'S STORE

Mars Hill, N. C.

Compliments of

SPRINKLE-SHELTON CO.

WHOLESALE GROCERIES

AND NOTIONS

Marshall, N. C.

Serving
Western
Carolina
Since
1889

BON MARCHE

With All

Thy Getting

Get Understanding

Mars Hill College

Founded 1856

Another Year — —
Another Book — —

Congratulations, Staff---For A Job Well Done

- We have enjoyed our part in producing your 1945 Laurel.
- Best wishes to Mars Hill College in their efforts in building character and leadership in Christian citizenship.

NEWS PRINTING HOUSE
COLLEGE AND HIGH SCHOOL PUBLICATIONS

PICTORIAL ENGRAVING CO.
ARTIST — PICTORIAL ENGRAVERS
Charlotte 1, North Carolina

Autographs

Autographs

Autographs

Autographs

Autographs

Autographs

Darlene Wallin
Grace Irwin
Owen Teague
Betty Hibbs
Betty Lou McPheeters
Caroline Bayles
ED
Ruth Kustts
Miriam Smith
Wearge William
Flora Lloyd
Annie Jean Hudson JR.
Louise Arnett
J. Worley
Bea Stark
Mildred Fox
Martz Gosnell
Faye Griffin
Margaret Lackey
Russell Fitts
Ola Mae Haynie
Faye Jenkins
Lawrence Jordan
Mary Helen Randall
Shirley Louise Beck
Warden
Bonnie Carol McCrary
Mary Lee Rogers
Doris Chesnutt
Ruth Reeves
Claudia Odom
Frances Lewitt
Pat Pierson
Ineg Buchanan
Allie Sue Lundgren
"Snook"
Annie Laura Penley
B. J. Wheeler
Mildred Dickerson
Louise Ray
Grace Coleman
Marion Ballard
Jean Thacker
Joyce
Thilma Messick
"Tim" Ruffin Ward
"Lib." Pugh
Doris Lee Jordan
Mary
Rosa Lee Gallegos
Patty Cardwell
Jerry Coville
Betty Allen
Jackie Parker
Arline Roance
"Wink" Taylor
Jackie Morton
Gladys Penland
Jean Lineburger
Bud Holland
Imogene Curl
Elaine Thayer
Ernie Buffalo
Juanita Huff
Lydie Mitchell
"Hetty" Grinstead
Grace Irwin
Wanda Miller
Catherine Wilhide
Milton Bliss
Edith Taut
Catherine Wilkins
Enola Vail
Irene Runnion
Peggy Noffinger
Berkley Ruiz
"Bum" Seaweed
Maribel Richardson
Margaret Corum
Fuschia Bryan
Betty Lee Carter
Helen Caudill
Alva Barrett
Lorraine Harrington
Christine Van Cunnan
Eugene Lehn
Wimpy Winfree
Geraldine Burgess
Squeeky Saunders
Mary Lee

Eula Thrift

Mary Evelyn "Crook"

Faye Pitner

Virginia Jeanne Hoyle

Inez Wyatt

Betty Robinson

Marietta Cook

Allie Jean Harris

Anne Brannan

Evelyn Blackman

Helen Gillard

"Gen" Dawson

Constance Boggs

Betty Faye Patton

Margaret Long

Mildred Ingle

Fred Lilea

Doris Johnson

Chris Rollinson

Alton Harris

Wanda McLemore

Patsy Ingram

Mary Mae Barrett

Boyd Ayers

Eva Mae Hewitt

Mary Hardin

Margaret Wilson

Frances Hett

Margaret Hightower

"Charlie" Frances

Ruth Bagwell

Virginia Goodwin

Margaret Ann Aiman

Baine Harris

Harry Davis

Margy Dean

Lilliah Parker

Genie Jo White

Connie

Phyllis Ann Yesteny

Betty Wilson

Lois Brantley

Doris Chambers

Paul Lumpkin

Virginia

Helen Hille

Marjorie Young

Frances Goodle

Ruby Wade

Doris Jean Walker

Ellen Smith

Cox Edwards

Howard Smith

Bill Callahan

Bobbie

Rose M. Roberts

Tommy Stapleton

Leo J. Baird